



Biological Discovery in Woods Hole

Founded in 1888 as the Marine Biological Laboratory

- [HOME](#)
- [ABOUT MBL](#)
- [EDUCATION](#)
- [RESEARCH](#)
- [GIVING](#)
- [MBL NEWS](#)

[Annual Report Home](#)

[+ Resources](#)

[Highlights](#)

[- Research](#)

[- Josephine Bay Paul Center for Comparative Molecular Biology and Evolution](#)

[Bay Paul Center Staff](#)

[Bay Paul Center Publications](#)

[+ Eugene Bell Center for Regenerative Biology & Tissue Engineering](#)

[+ Cellular Dynamics Program](#)

[+ Center for Library and Informatics](#)

[+ The Ecosystems Center](#)

[+ Program in Sensory Biology and Behavior](#)

[+ Whitman Center for Research and Discovery](#)

[+ Education](#)

[+ MBLWHOI Library](#)

[+ Gifts](#)

[+ People](#)

[MBL Home](#)

Josephine Bay Paul Center for Comparative Molecular Biology and Evolution

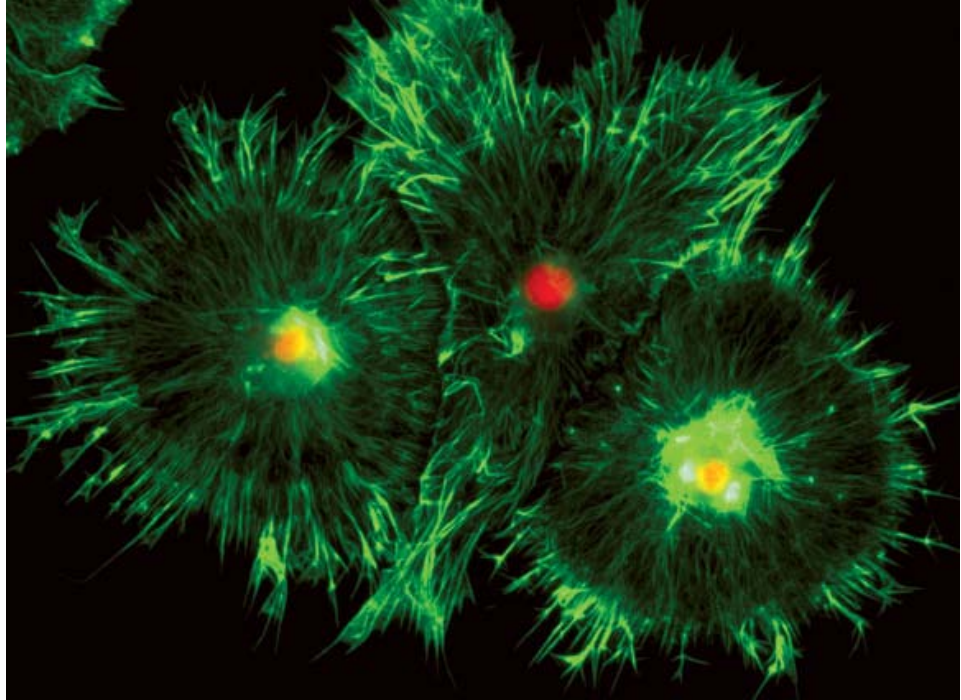

In the Josephine Bay Paul Center for Comparative Molecular Biology and Evolution, scientists explore the evolution and interaction of genomes of diverse organisms with significant roles in environmental biology and human health. Bay Paul Center scientists integrate the powerful tools of genome science, molecular phylogenetics, and molecular ecology to advance our understanding of how living organisms are related to each other, to provide the tools to quantify and assess biodiversity, and to identify genes and metabolic processes of ecological and biomedical importance.

[Publications](#) | [Staff List](#)

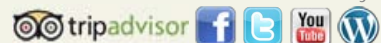



Biological Discovery in Woods Hole

Founded in 1888 as the Marine Biological Laboratory

HOME | ABOUT MBL | EDUCATION | RESEARCH | GIVING | MBL NEWS

Annual Report Home

+ Resources

Highlights

- Research

- **Josephine Bay Paul Center for Comparative Molecular Biology and Evolution**

Bay Paul Center Staff

Bay Paul Center Publications

+ **Eugene Bell Center for Regenerative Biology & Tissue Engineering**

+ **Cellular Dynamics Program**

+ **Center for Library and Informatics**

+ **The Ecosystems Center**

+ **Program in Sensory Biology and Behavior**

+ **Whitman Center for Research and Discovery**

+ Education

+ MBLWHOI Library

+ Gifts

- People

Trustees

MBL Corporation Members

Board of Overseers

Associates Executive Board

Scientific Leadership

Senior Staff

Bay Paul Center Staff

DIRECTOR

Mitchell L. Sogin

SENIOR SCIENTISTS

Mark C. Alliegro
Gary G. Borisy
Joshua W. Hamilton
Anton F. Post
Mitchell L. Sogin

ASSOCIATE SCIENTIST

Linda A. Amaral Zettler
Irina R. Arkhipova
David B. Mark Welch

ASSISTANT SCIENTISTS

Julie A. Huber
Sheri L. Simmons
Joel Smith

SENIOR RESEARCH SCIENTISTS

Hilary G. Morrison
William S. Reznikoff

ASSOCIATE RESEARCH SCIENTIST

Margrethe H. Serres

ASSISTANT RESEARCH SCIENTISTS

Susan M. Huse
Jessica L. Mark Welch

ADJUNCT SCIENTISTS

Marlene Belfort, SUNY- Albany
Robert K. Campbell, EMD Serono Research Institute
Robert Haselkorn, The University of Chicago
Alexander Keynan, The Israel Academy of Sciences and Humanities
Matthew S. Meselson, Harvard University
Robert A. Prendergast, Johns Hopkins University
John Rummel, East Carolina University
Harold H. Zakon, University of Texas-Austin

VISITING SCIENTISTS

Gregory Boyd, Sea Education Association
Michael Chapman, University of Massachusetts-Amherst
Emelia DeForce, University of Massachusetts-Boston
Erica Lasek-Nesselquist, Harvard University
Melissa Paddock, Brown University
Elena Lopez Peredo, University of Connecticut
Michael Shiaris, University of Massachusetts-Boston
Yuan Xu, Ocean University of China

BROWN UNIVERSITY-MBL FACULTY

Linda A. Amaral Zettler
Irina R. Arkhipova
Joshua W. Hamilton
Julie A. Huber
David Mark Welch
Anton F. Post
David Rand, Brown University
Sheri L. Simmons
Mitchell L. Sogin
Gary Wessel, Brown University

Administrative Staff
Bay Paul Center Staff
Bell Center Staff
Cellular Dynamics Staff
Center for Library and Informatics Staff
Ecosystems Center Staff
Program in Sensory Biology and Behavior Staff
Volunteers
MBL Home

POSTDOCTORAL SCIENTISTS

Nancy Akerman
Chris Algar
Erin Banning
A. Murat Eren
Caroline Fortunato
Eugene Gladyshev
Nuria Fernandez-Gonzalez
Pamela Lescault
Lois Maignien
Julie Meyer
Julie Reveillaud
Fernando Rodriguez
Woo Jun Sul
Irina Yushenova

RESEARCH ASSOCIATE

Nicholas Bland
Kristin Gribble
Fokko Zandbergen

SCIENTIFIC INFORMATICS

A. Murat Eren
Richard Fox
John Hufnagle
Susan M. Huse
Hege Lizarraalde
Beth Slikas
Anna Shipunova
Woo Jun Sul
Andrew Voohris

RESEARCH ASSISTANTS

Mary Anne Alliegro
Christine Bizinkauskas
Meghan Chafee
Sharon Grim
Kasia Hammar
Bette Hecox-Lea
Leslie Murphy
Emily Reddington
Blair Rossetti
Joseph Vineis
Liping Xun

PROJECT COORDINATOR

Michele Bahr

ADMINISTRATIVE STAFF

Richard Fox, Systems Administrator
Evelyn Gomes, Staff Coordinator
Linda Martini, Staff Assistant
Katherine Newhall, Center Research Administrator

BROWN-MBL GRADUATE STUDENTS

Adeola Adebayo
Angus Angermeyer
Anupriya Dutta
Yuko Hasegawa
Catherine Luria
April Rodd
Susanna Theroux
Victor Schmidt
Alexander Valm

OTHER GRADUATE STUDENTS

Kristen Hunter-Cevera
Kate Mackey
Summer Schmailing

REU UNDERGRADUATE STUDENTS

Cassandra Newkirk, Claflin University
Carissa McKinney, University of Delaware
Justin Waraniak, University of Michigan

VISITING RESEARCHERS

Archna Bhasin
Deborah Dila, University of Wisconsin Milwaukee
Gennaro D'Urso, University of Miami Miller School of Medicine
Omri Finkel, Hebrew University
Sandra McLellan, University of Wisconsin Milwaukee
George O'Toole, Dartmouth College
Paul Turner, Yale University
Fulvia Verde, University of Miami Miller School of Medicine
Doug Wendell, University of Colorado at Boulder
Harold Zakon, University of Texas-Austin

UNDERGRADUATE STUDENTS

Norian Caporale-Berkowitz, Brown Beckman Scholar, Brown University
Mara Freilich, Brown University (LINK Program)
George Jarvis, Northeastern University
Reena Joubert, Massachusetts Institute of Technology
Oksana Kaido, Northeastern University
Heather Landry, Princeton University
Donald William Melvin, Cornell University
Sarah Nalven, Colby College
Braden Tierney, Duke University
Shana Wallace, Bates College

HIGH SCHOOL STUDENTS

Casey Lynch

Annual Report Home

+ Resources

Highlights

- Research

- Josephine Bay Paul Center for Comparative Molecular Biology and Evolution

Bay Paul Center Staff

Bay Paul Center Publications

+ Eugene Bell Center for Regenerative Biology & Tissue Engineering

+ Cellular Dynamics Program

+ Center for Library and Informatics

+ The Ecosystems Center

+ Program in Sensory Biology and Behavior

+ Whitman Center for Research and Discovery

+ Education

+ MBLWHOI Library

+ Gifts

+ People

MBL Home

Bay Paul Center Publications

Alliegro, MC; Hartson, S; Alliegro, MA. 2012. Composition and Dynamics of the Nucleolus, a Link Between the Nucleolus and Cell Division Apparatus in Surf Clam (*Spisula*) Oocytes." *The Journal of Biological Chemistry* 287(9): 6702-13.

Amend, AS; Oliver, TA; Amaral-Zettler, LA; Boetius, A; Fuhrman, JA; Horner-Devine, MC; Huse, SM; Mark Welch, DB; Martiny, AC; Ramette, A; Zinger, L; Sogin, ML; Martiny, JBH. 2012. Macroecological Patterns of Marine Bacteria on a Global Scale. *Journal of Biogeography* 40(4): 800-11.

Arkhipova, IR. 2012. Telomerase, Retrotransposons, and Evolution. In: *Telomerases: Chemistry, Biology and Clinical Applications*, pp. 265-99. N.F. Lue and C. Autexier, eds. John Wiley and Sons, Inc.: Hoboken, NJ.

Arkhipova, IR; Batzer, MA; Brosius, J; Feschotte, C; Moran, JV; Schmitz, J; Jurka, J. 2012. Genomic Impact of Eukaryotic Transposable Elements. *Mobile DNA* 3(1): 19.

Atamna-Ismaeel, N; Finkel, OM; Glaser, F; Sharon, I; Schneider, R; Post, AF; Spudich, JL; von Mering, C; Vorholt, JA; Iluz, D; Beja, O; Belkin, S. 2012. Microbial Rhodopsins on Leaf Surfaces of Terrestrial Plants. *Environmental Microbiology* 14(1): 140-46.

Beg, QK; Zampieri, M; Klitgord, N; Collins, SB; Altafini, C; Serres, MH; Segre, D. 2012. Detection of Transcriptional Triggers in the Dynamics of Microbial Growth: Application to the Respiratorily Versatile Bacterium *Shewanella Oneidensis*. *Nucleic Acids Research* 40(15): 7132-49.

Bowen, JL; Morrison, HG; Hobbie, JE; Sogin, ML. 2012. Salt Marsh Sediment Diversity: A Test of the Variability of the Rare Biosphere Among Environmental Replicates. *The ISME Journal* 6(11): 2014-23.

Brandt, BW; Bonder, MJ; Huse, SM; Zaura, E. 2012. TaxMan: A Server to Trim rRNA Reference Databases and Inspect Taxonomic Coverage. *Nucleic Acids Res* 2012 Jul; 40(Web Server issue): W82-7. Epub 2012 May 22.

Breier, JA; Gomez-Ibanez, D; Reddington, E; Huber, JA; Emerson, D. 2012. A Precision Multi-sampler for Deep-sea Hydrothermal Microbial Mat Studies. *Deep Sea Research Part 1: Oceanographic Research Papers* 70(0): 83-90.

Chandsawangbhuwana, C; Shi, LZ; Zhu, Q; Alliegro, MC; Berns, MW. 2012. High-throughput Automated Optofluidic System for the Laser Microsurgery of Non-adherent Oocytes. *J Biomed Optics* (17): 015001

Chapman, M; Alliegro, MC. 2012. The Karyomastigote as an Evolutionary Seme. *Quart Rev Biol* 87(4): 315-24.

Crump, BC; Amaral-Zettler, LA; Kling, GW. 2012. Microbial Diversity in Arctic Freshwaters is Structured by Inoculation of Microbes from Soils. *The ISME Journal* 6(9): 1629-39.

Davies, N; Meyer, C; Gilbert, JA; Amaral-Zettler, LA; Deck, J; Bickel, M; Rocca-Serra, P; Assunta-Sansone, S; Willis, K; Field, D. 2012. A Call for an International Network of Genomic Observatories (GOs). *Giga Science* (1): 5.

Filkins, LM; Hampton, TH; Gifford, AH; Gross, MJ; Hogan, DA; Sogin, ML; Morrison, HG; Paster, BJ; O'Toole, GA. 2012. Prevalence of Streptococci and Increased Polymicrobial Diversity Associated With Cystic Fibrosis Patient Stability. *Journal of Bacteriology* 194(17): 4709-17.

Finkel, OM; Burch, AY; Elad, T; Huse, SM; Lindow, SE; Post, AF; Belkin, S. 2012. Distance-Decay Relationships Partially Determine Diversity Patterns of Phyllosphere Bacteria on Tamrix Trees across the Sonoran Desert. *Applied and Environmental Microbiology* 78(17): 6187-93.

Freitas, S; Hatosy, S; Fuhrman, JA; Huse, SM; Mark Welch, DB; Sogin, ML; Martiny, AC. 2012. Global Distribution and Diversity of Marine Verrucomicrobia. *The ISME Journal* 6(8): 1499-505.

Gobet, A; Boer, SI; Huse, SM; van Beusekom, JE; Quince, C; Sogin, ML; Boetius, A; Ramette, A. 2012. Diversity and Dynamics of Rare and of Resident Bacterial Populations in Coastal Sands. *The ISME Journal* 6, 542-53; doi: 10.1038/ismej.2011.132; published online 6 October 2011.

Gribble, KE; Mark Welch, DB. 2012. Lifespan Extension by Caloric Restriction is Determined by Type and Level of Food Reduction and by Reproductive Mode in *Brachionus manjavacas* (Rotifera). *The Journals of Gerontology Series A: Biological Sciences and Medical Sciences* doi: 10.1093/gerona/gls170.

Gribble, KE; Mark Welch, DB. 2012. The Mate Recognition Protein Gene Mediates Reproductive Isolation and Speciation in the *Brachionus plicatilis* Cryptic Species Complex. *BMC Evolutionary Biology* 12(1): 134.

Gupta, RW; Tran, L; Norori, J; Ferris, MJ; Eren, AM; Taylor, CM; Dowd, SE; Penn, D. 2012. Histamine-2 Receptor

Blockers Alter the Fecal Microbiota in Premature Infants. *Journal of pediatric gastroenterology and nutrition*.

Huse, SM; Ye, Y; Zhou, Y; Fodor, AA. 2012. A Core Human Microbiome as Viewed Through 16S rRNA Sequence Clusters. *PLoS ONE* 7(6): e34242.

Kozul-Horvath, CD; Zandbergen, F; Jackson, BP; Enelow, RI; Hamilton, JW. 2012. Effects of Low-dose Drinking Water Arsenic on Mouse Fetal and Postnatal Growth and Development. *PLoS ONE* 7(5): e38249.

Lasek-Nesselquist, E. (2012). A Mitogenomic Re-Evaluation of the Bdelloid Phylogeny and Relationships among the Syndermata. *PLoS ONE* 7(8): e43554.

Light, JE; Hafner, JC; Upham, NS; Reddington, E. 2012. Conservation Genetics of Kangaroo Mice, Genus *Microdipodops*. *Journal of Mammalian Evolution*

Looft, T; Johnson, TA; Allen, HK; Bayles, DO; Alt, DP; Stedtfeld, RD; Sul, WJ; Stedtfeld, TM; Chai, B; Cole, JR; Hashsham, SA; Tiedje, JM; Stanton, TB. 2012. In-feed Antibiotic Effects on the Swine Intestinal Microbiome. *Proceedings of the National Academy of Sciences of the United States of America* 109(5): 1691-6.

Mackey, KRM; Roberts, K; Lomas, MW; Saito, MA; Post, AF; Paytan, A. 2012. Enhanced Solubility and Ecological Impact of Atmospheric Phosphorus Deposition Upon Extended Seawater Exposure. *Environmental Science & Technology* 46(19): 10438-46.

Madan, JC; Koestler, DC; Stanton, BA; Davidson, L; Moulton, LA; Housman, ML; Moore, JH; Guill, MF; Morrison, HG; Sogin, ML; Hampton, TH; Karagas, MR; Palumbo, PE; Foster, JA; Hibberd, PL; O'Toole, GA. 2012. Serial Analysis of the Gut and Respiratory Microbiome in Cystic Fibrosis in Infancy: Interaction Between Intestinal and Respiratory Tracts and Impact of Nutritional Exposures. *mBio* 3(4).

Madan, JC; Salari, RC; Saxena, D; Davidson, L; O'Toole, GA; Moore, JH; Sogin, ML; Foster, JA; Edwards, WH; Palumbo, P; Hibberd, PL. 2012. Gut Microbial Colonisation in Premature Neonates Predicts Neonatal Sepsis. *Archives of disease in childhood. Fetal and neonatal edition* 97(6): F456-62.

McCliment, EA; Nelson, CE; Carlson, CA; Alldredge, AL; Witting, J; Amaral-Zettler, LA. 2012. An All-taxon Microbial Inventory of the Moorea Coral Reef Ecosystem. *The ISME Journal* 6(2): 309-19.

Meeder, E; Mackey, KRM; Paytan, A; Shaked, Y; Iluz, D; Stambler, N; Rivlin, T; Post, AF; Lazar, B. 2012. Nitrite Dynamics in the Open Ocean: clues from Seasonal and Diurnal Variations. *Marine Ecology Progress Series* (453): 11-26.

Ochiana, SO; Gustafson, A; Bland, ND; Wang, C; Russo, MJ; Campbell, RK; Pollastri, MP. 2012. Synthesis and Evaluation of Human Phosphodiesterases (PDE) 5 Inhibitor Analogs as Trypanosomal PDE Inhibitors. Part 2. Tadalafil analogs. *Bioorganic & Medicinal Chemistry Letters* 22(7): 2582-4.

Ozok, AR; Persoon, IF; Huse, SM; Keijsers, BJ; Wesselink, PR; Crielaard, W; Zaura, E. 2012. Ecology of the Microbiome of the Infected Root Canal System: A Comparison Between Apical and Coronal Root Segments. *International Endodontic Journal* 45(6): 530-41.

Post, AF; Rihtman, B; Wang, Q. 2012. Decoupling of Ammonium Regulation and *ntcA* Transcription in the Diazotrophic Marine Cyanobacterium *Trichodesmium* sp. IMS101. *The ISME Journal* (6): 629-37.

Rozhkov NV; Schostak NG; Zelentsova ES; Yushenova IA; Zatsypina OG; Evgen'ev MB. 2012. Evolution and Dynamics of Small RNA Response to a Retroelement Invasion in *Drosophila*. *Mol Biol Evol*. doi: 10.1093/molbev/mss241. Epub Oct 18.

Sansone, SA; Rocca-Serra, P; Field, D; Maguire, E; Taylor, C; Hofmann, O; Fang, H; Neumann, S; Tong, W; Amaral-Zettler, L; Begley, K; Booth, T; Bougueleret, L; Burns, G; Chapman, B; Clark, T; Coleman, LA; Copeland, J; Das, S; de Daruvar, A; de Matos, P; Dix, I; Edmunds, S; Evelo, CT; Forster, MJ; Gaudet, P; Gilbert, J; Goble, C; Griffin, JL; Jacob, D; Kleinjans, J; Harland, L; Haug, K; Hermjakob, H; Ho Sui, SJ; Laederach, A; Liang, S; Marshall, S; McGrath, A; Merrill, E; Reilly, D; Roux, M; Shamu, CE; Shang, CA; Steinbeck, C; Trefethen, A; Williams-Jones, B; Wolstencroft, K; Xenarios, I; Hide, W. 2012. Toward Interoperable Bioscience Data. *Nature Genetics* 44(2): 121-6.

Siam, R; Mustafa, GA; Sharaf, H; Moustafa, A; Ramadan, AR; Antunes, A; Bajic, VB; Stingl, U; Marsis, NGR; Coolen, MJL; Sogin, M; Ferreira, AJS; Dorry, HE. 2012. Unique Prokaryotic Consortia in Geochemically Distinct Sediments from Red Sea Atlantis II and Discovery Deep Brine Pools. *PLoS ONE* 7(8): e42872.

Smith, KF; Schmidt, V; Rosen, GE; Amaral-Zettler, L. 2012. Microbial Diversity and Potential Pathogens in Ornamental Fish Aquarium Water. *PLoS ONE* 7(9): e39971.

Sukenik, A; Kaplan-Levy, RN; Mark Welch, JL; Post, AF. 2012. Massive Multiplication of Genome and Ribosomes in Dormant Cells (akinetes) of *Aphanizomenon ovalisporum* (Cyanobacteria). *The ISME Journal* (6): 670-79.

Sun, Y; Cai, Y; Huse, SM; Knight, R; Farmerie, WG; Wang, X; Mai, V. 2012. A Large-scale Benchmark Study of Existing Algorithms for Taxonomy-independent Microbial Community Analysis. *Briefings in Bioinformatics* 13(1): 107-21.

Takumi, K; Swart, A; Mank, T; Lasek-Nesselquist, EI; Lebbad, M; Caccio, SM; and Sprong, H. 2012. Population-based Analyses of *Giardia duodenalis* is Consistent With the Clonal Assemblage Structure. *Parasites & Vectors* (5): 168.

Thor Marteinsson, V; Runarsson, A; Stefansson, A; Thorsteinnsson, T; Johannesson, T; Magnusson, SH; Reynisson, E; Einarsson, B; Wade, N; Morrison, HG; Gaidos, E. 2013. Microbial Communities in the Subglacial Waters of the

Vatnajökull Ice Cap, Iceland. *The ISME Journal* 7(2): 427-37.

Toney, JL; Theroux, S; Andersen, RA; Coleman, A; Amaral-Zettler, L; Huang, Y. 2012. Culturing of the First 37:4 Predominant Lacustrine Haptophyte: Geochemical, Biochemical, and Genetic Implications. *Geochimica et Cosmochimica Acta* (78): 51-64.

Valm, AM; Mark Welch, JL; Borisy, GG. 2012. CLASI-FISH: Principles of Combinatorial Labeling and Spectral Imaging. *Systematic and Applied Microbiology*, 35(8): 496-502.

Vandewalle, JL; Goetz, GW; Huse, SM; Morrison, HG; Sogin, ML; Hoffmann, RG; Yan, K; McLellan, SL. 2012. Acinetobacter, Aeromonas and Trichococcus Populations Dominate the Microbial Community Within Urban Sewer Infrastructure. *Environmental Microbiology* 14(9): 2538-52.

Ver Eecke, HC; Butterfield, DA; Huber, JA; Lilley, MD; Olson, EJ; Roe, KK; Evans, LJ; Merkel, AY; Cantin, HV; Holden, JF. 2012. Hydrogen-limited Growth of Hyperthermophilic Methanogens at Deep-sea Hydrothermal Vents. *Proceedings of the National Academy of Sciences of the United States of America* (109): 13674-79.

Wang, C; Ashton, TD; Gustafson, A; Bland, ND; Ochiana, SO; Campbell, RK; Pollastri, MP. 2012. Synthesis and Evaluation of Human Phosphodiesterases (PDE) 5 Inhibitor Analogs as Trypanosomal PDE Inhibitors. Part 1. Sildenafil analogs. *Bioorganic & Medicinal Chemistry Letters* 22(7): 2579-81.

Wolf, B; Schwarzer, A; Côté, AL; Hampton, TH; Schwaab, T; Huarte, E; Tomlinson, CR; Gui, J; Fisher, JL; Fadul, CE; Hamilton, JW; Ernstoff, MS. 2012. Gene Expression Profile of Peripheral Blood Lymphocytes from Renal Cell Carcinoma Patients Treated With IL-2, Interferon-alpha and Dendritic Cell Vaccine. *PLoS ONE* 7(12): e50221.

Yager, PL; Sherrell, RM; Stammerjohn, SE; Alderkamp, AC; Schofield, O; Abrahamsen, EP; Arrigo, KR; Bertilsson, S; Garay, DL; Guerrero, R; Lowry, KE; Moksnes, PO; Ndungu, K; Post, AF; Randall-Goodwin, E; Riemann, L; Severmann, S; Thatje, S; van Dijken, GL; Wilson, S. 2012. ASPIRE: The Amundsen Sea Polynya International Research Expedition. *Oceanography* 25(3): 40-53.



Biological Discovery in Woods Hole

Founded in 1888 as the Marine Biological Laboratory

- [HOME](#)
- [ABOUT MBL](#)
- [EDUCATION](#)
- [RESEARCH](#)
- [GIVING](#)
- [MBL NEWS](#)

[Annual Report Home](#)

[+ Resources](#)

[Highlights](#)

[- Research](#)

[+ Josephine Bay Paul Center for Comparative Molecular Biology and Evolution](#)

[- Eugene Bell Center for Regenerative Biology & Tissue Engineering](#)

[Bell Center Staff](#)

[Bell Center Publications](#)

[+ Cellular Dynamics Program](#)

[+ Center for Library and Informatics](#)

[+ The Ecosystems Center](#)

[+ Program in Sensory Biology and Behavior](#)

[+ Whitman Center for Research and Discovery](#)

[+ Education](#)

[+ MBLWHOI Library](#)

[+ Gifts](#)

[+ People](#)

[MBL Home](#)

Eugene Bell Center for Regenerative Biology & Tissue Engineering



The Eugene Bell Center for Regenerative Biology and Tissue Engineering is uniquely positioned to move the biomedical research goal of understanding the ability of many animals to spontaneously regenerate their body parts forward. MBL researchers have studied regeneration in marine and other animals for more than a century, building expertise that will flourish and grow in the Bell Center. An understanding of tissue and organ regeneration in lower animals holds great promise for translating to medical treatments for serious human conditions, including spinal cord injury, diabetes, organ failure, and degenerative neural diseases such as Alzheimer's.

A cornerstone of the Bell Center is a new National *Xenopus* Resource for research on the frog, which possesses unique regenerative abilities and is a major animal model used in U.S. biomedical research.

[Staff](#) | [Publications](#)





Biological Discovery in Woods Hole

Founded in 1888 as the Marine Biological Laboratory

[HOME](#)
[ABOUT MBL](#)
[EDUCATION](#)
[RESEARCH](#)
[GIVING](#)
[MBL NEWS](#)

Annual Report Home

+ Resources

Highlights

- Research

+ Josephine Bay Paul Center for Comparative Molecular Biology and Evolution

- Eugene Bell Center for Regenerative Biology & Tissue Engineering

[Bell Center Staff](#)

[Bell Center Publications](#)

+ Cellular Dynamics Program

+ Center for Library and Informatics

+ The Ecosystems Center

+ Program in Sensory Biology and Behavior

+ Whitman Center for Research and Discovery

+ Education

+ MBLWHOI Library

+ Gifts

- People

[Trustees](#)

[MBL Corporation Members](#)

[Board of Overseers](#)

[Associates Executive Board](#)

[Scientific Leadership](#)

[Senior Staff](#)

Bell Center Staff

ACTING DIRECTOR

Gary Borisy (October 2012)
Joshua Hamilton (November 2012)

ASSOCIATE SCIENTIST

Marko Horb

ASSISTANT SCIENTIST

Mark Messerli
Jennifer Morgan
Joel Smith

ADJUNCT SCIENTISTS

Robert Grainger, University of Virginia
Richard Harland, University of California, Berkeley
Jonathan Henry, University of Illinois
William Jeffery, University of Maryland
Mustafa Khokha, Yale University
Sidney Tamm, Boston University

POSTDOCTORAL SCIENTISTS

Susan Banks
Antje Fischer
Abraham Rosas-Arellano
Matthew Salanga
Sarah Tulin

RESEARCH ASSOCIATE

Esther Pearl

RESEARCH ASSISTANTS

Kaitlin Doucette
Stephanie Fogerson
David Graham
Lori Horb
Cristy Lewis
Molly Phillips
Daniel Quinn
Riley Walsh

BROWN-MBL GRADUATE STUDENTS

Cassandra Bilogan
Akash Srivastava

ADMINISTRATIVE STAFF

Barbara Burbank, Center Administrator

NATIONAL *XENOPUS* RESOURCE STAFF

Robert Grainger, Principal Investigator
Marko Horb, Director
Esther Pearl, Research Associate
Kaitlin Doucette, Animal Care & Research Assistant
Cristy Lewis, Research Assistant
Daniel Quinn, Animal Care & Research Assistant
Barbara Burbank, Administrator

[Administrative Staff](#)

[Bay Paul Center Staff](#)

[Bell Center Staff](#)

[Cellular Dynamics Staff](#)

[Center for Library and Informatics Staff](#)

[Ecosystems Center Staff](#)

[Program in Sensory Biology and Behavior Staff](#)

[Volunteers](#)

[MBL Home](#)

© 1996-2014, The Marine Biological Laboratory MARINE BIOLOGICAL LABORATORY, MBL, and the 1888 logo are registered trademarks and service marks of The Marine Biological Laboratory.

Join the MBL community:

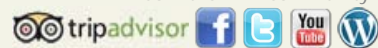



Biological Discovery in Woods Hole

Founded in 1888 as the Marine Biological Laboratory

HOME

ABOUT MBL

EDUCATION

RESEARCH

GIVING

MBL NEWS

Annual Report Home

+ Resources

Highlights

- Research

+ **Josephine Bay Paul Center for Comparative Molecular Biology and Evolution**- **Eugene Bell Center for Regenerative Biology & Tissue Engineering**

Bell Center Staff

Bell Center Publications

+ **Cellular Dynamics Program**+ **Center for Library and Informatics**+ **The Ecosystems Center**+ **Program in Sensory Biology and Behavior**+ **Whitman Center for Research and Discovery**+ **Education**+ **MBLWHOI Library**+ **Gifts**+ **People****MBL Home****Bell Center Publications**

Bilogan, CK; Horb, ME. 2012. *Xenopus* *Staufen 2* is Required for Anterior Endodermal Organ Formation. *Genesis* 50, 251-259. (PMC3294188)

Bilogan, CK; Horb, ME. 2012. Microarray Analysis of *Xenopus* Endoderm Expressing Ptf1a. *Genesis* 50, 853-870. (PMC3498591)

Busch DJ; Morgan, JR. 2012. Synuclein Accumulation is Associated with Cell-specific Neuronal Death after Spinal Cord Injury. *Journal of Comparative Neurology*. (520): 1751-1771.

Graham, DM; Messerli, MA; Pethig, R. 2012. 3D Dielectrophoretic Manipulation of Cells and Organelles using a Single Pin Electrode. *Biotechniques* (52): 39-43.

Jeffery, WR. 2012. Siphon Regeneration is Compromised During Aging in the Ascidian *Ciona intestinalis*. *Mechanisms of Aging and Development* (133): 629-636.

Oropeza, D; Horb, ME. 2012. Transient expression of Ngn3 in *Xenopus* endoderm promotes early and ectopic development of pancreatic beta and delta cells. *Genesis* 50, 271-285. (PMC3294191)

Pearl, EJ; Grainger, RM; Guille, M; Horb, ME. 2012. Development of *Xenopus* Resource Centers: the National *Xenopus* Resource and the European *Xenopus* Resource Center. *Genesis* 50, 155-163.

Tamm, SL. 2012. Regeneration of Ciliary Comb Plates in the Ctenophore *Mnemiopsis leidyi*. *J. Morph* (273): 109-120.

Tamm, SL. 2012. Patterns of Comb Row Development in Young and Adult Stages of the Ctenophores *Mnemiopsis leidyi* and *Pleurobrachia pileus*. *J. Morph*. (273): 1050-1063.

Annual Report Home

+ Resources

Highlights

- Research

+ Josephine Bay Paul Center for Comparative Molecular Biology and Evolution

+ Eugene Bell Center for Regenerative Biology & Tissue Engineering

- Cellular Dynamics Program

Cellular Dynamics Staff

Cellular Dynamics Publications

+ Center for Library and Informatics

+ The Ecosystems Center

+ Program in Sensory Biology and Behavior

+ Whitman Center for Research and Discovery

+ Education

+ MBLWHOI Library

+ Gifts

+ People

MBL Home

Cellular Dynamics Program

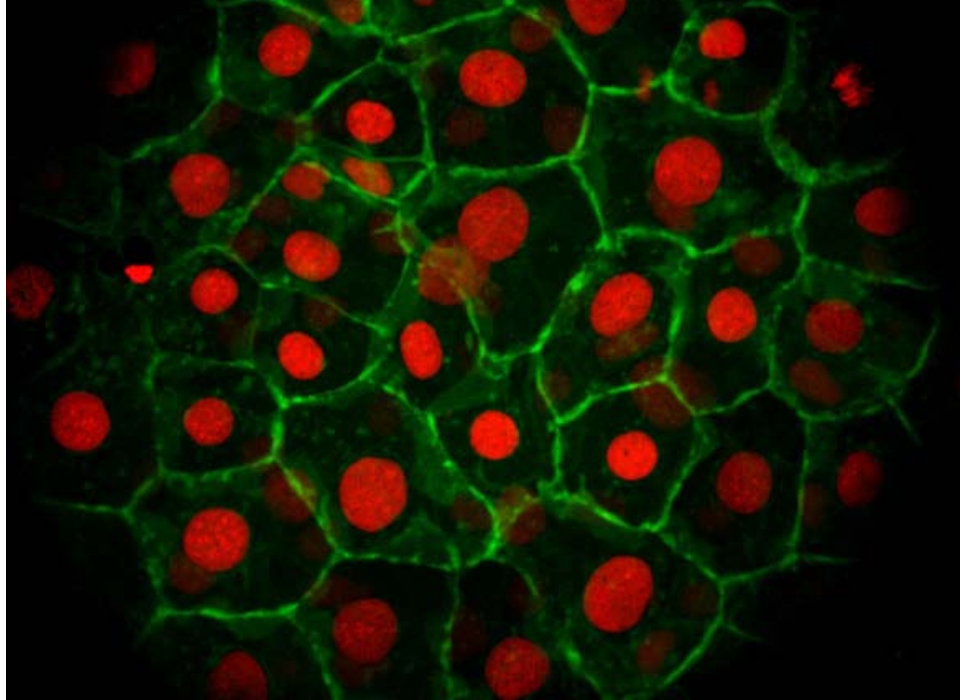

The Cellular Dynamics Program aims to accelerate the knowledge of basic biology and translational medicine through the development and utilization of tools customized to shed light on essential life processes critical for both normal function and human disease. Established in 2008, the program merges the extraordinary imaging talents of the former Architectural Dynamics in Living Cells Program with the unique expertise of the former Molecular Physiology Program and its BioCurrents Shared Resource. Together, Cellular Dynamics Program faculty focus collaboratively on the dynamic properties of living cells using high-end imaging and electrophysiology approaches.

[Publications](#) | [Staff List](#)



Biological Discovery in Woods Hole

Founded in 1888 as the Marine Biological Laboratory

[HOME](#)
[ABOUT MBL](#)
[EDUCATION](#)
[RESEARCH](#)
[GIVING](#)
[MBL NEWS](#)

Annual Report Home

+ Resources

Highlights

- Research

+ Josephine Bay Paul Center for Comparative Molecular Biology and Evolution

+ Eugene Bell Center for Regenerative Biology & Tissue Engineering

- Cellular Dynamics Program

Cellular Dynamics Staff

Cellular Dynamics Publications

+ Center for Library and Informatics

+ The Ecosystems Center

+ Program in Sensory Biology and Behavior

+ Whitman Center for Research and Discovery

+ Education

+ MBLWHOI Library

+ Gifts

- People

Trustees

MBL Corporation Members

Board of Overseers

Associates Executive Board

Scientific Leadership

Senior Staff

Cellular Dynamics Staff

DIRECTOR

Joshua Hamilton, Interim Director

DISTINGUISHED SCIENTISTS

Shinya Inoué

Osamu Shimomura

SENIOR SCIENTISTS

Gary Borisy

Jonathan Gitlin

Rudolf Oldenbourg

ASSOCIATE SCIENTISTS

Michael Shribak

Tomomi Tani

ASSISTANT SCIENTIST

Mark Messerli

SENIOR RESEARCH SCIENTIST

Richard Chappell

ASSOCIATE RESEARCH SCIENTIST

Emma Heart

ASSISTANT RESEARCH SCIENTISTS

Maki Koike-Tani

Andrew Latimer

Shanta Messerli

RESEARCH ASSOCIATES

Shalin Mehta

Richard Sanger

RESEARCH & EDUCATION SUPPORT COORDINATOR

Louis Kerr

SCIENTIFIC INFORMATICS ANALYST

Grant Harris

Amitabh Verma

PROGRAM ADMINISTRATOR

Diane Cook

ADJUNCT FACULTY

Gary Cline, Yale University

Joseph DeGiorgis, Providence College

Barbara Furie, Harvard University

Bruce Furie, Harvard University

Amy Gladfelter, Dartmouth College

Maria P. Gomez, National University of Colombia at Bogota

Joshua Gray, U.S. Coast Guard Academy

George Holz, State University of New York at Syracuse

Timothy Mitchison, Harvard Medical School

Enrico Nasi, National University of Colombia at Bogota

Ron Pethig, University of Edinburgh

Edward Salmon, University of North Carolina at Chapel Hill

Peter Smith, University of Southampton

Jason Swedlow, University of Dundee

Ronald Vale, Howard Hughes Medical Institute, UC San Francisco

Steven Zottoli, Williams College

BROWN-MBL GRADUATE STUDENT

Mai Tran, Brown University (Oldenbourg Lab)

Administrative Staff
Bay Paul Center Staff
Bell Center Staff
Cellular Dynamics Staff
Center for Library and Informatics Staff
Ecosystems Center Staff
Program in Sensory Biology and Behavior Staff
Volunteers
MBL Home

GRADUATE STUDENTS

Ivan Anastassov, Hunter College at City University of New York (Chappell Vision Lab)
 Oscar Arenas, National University of Colombia (Gomez, Nasi Lab)
 Kevin Gonzalez, National University of Colombia (Gomez, Nasi Lab)

UNDERGRADUATE STUDENTS

Eliza Conaty, Providence College (DeGiorgis Lab)
 Nick DeLeo, Providence College (DeGiorgis Lab)
 Nick Marcello, Providence College (DeGiorgis Lab)
 Ryan Paranal, Providence College (DeGiorgis Lab)
 Gabriel Peinado, National University of Colombia (Gomez, Nasi Lab))
 Paul Poidomani, Providence College (DeGiorgis Lab)
 John Ribbans, Brown University (Oldenbourg Lab)
 Michael Sideris, (Hunter/HHMI Summer research intern, (Chappell Vision Lab)
 Rylie Walsh, Providence College (DeGiorgis Lab)

SUMMER ASSISTANTS

Daniel Kelley, Central Microscopy Assistant
 Nicholas Rich, Lab Assistant (Gitlin Lab)
 John Ripple, Lab Assistant (Tani Lab)
 Noah Senzel, Lab Assistant (Oldenbourg Lab)
 Ryan Stephansky, Central Microscopy Assistant
 Munan Xu, Lab Assistant, BioCurrents Shared Resource (Messerli)

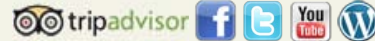



Biological Discovery in Woods Hole

Founded in 1888 as the Marine Biological Laboratory

HOME

ABOUT MBL

EDUCATION

RESEARCH

GIVING

MBL NEWS

Annual Report Home

+ Resources

Highlights

- Research

+ Josephine Bay Paul Center for Comparative Molecular Biology and Evolution

+ Eugene Bell Center for Regenerative Biology & Tissue Engineering

- Cellular Dynamics Program

Cellular Dynamics Staff

Cellular Dynamics Publications

+ Center for Library and Informatics

+ The Ecosystems Center

+ Program in Sensory Biology and Behavior

+ Whitman Center for Research and Discovery

+ Education

+ MBLWHOI Library

+ Gifts

+ People

MBL Home

Cellular Dynamics Publications

Alaviana, KN; Dworetzky, SI; Bonannib, L; Zhanga, P; Sacchettib, S; Mariggiob, MA; Onofrjb, M; Thomasb, A; Lia, H; Mangoldc, JE; Signorec, AP; DeMarcoc, U; Demadyc, DR; Nabilia, P; Lazrovea, E; Smith, PJS; Gribkoffc, VK; Jonas, EA. 2012. Effects of dexpropamipexole on brain mitochondrial conductances and cellular bioenergetic efficiency. *Brain Research* 1446:1-11.

Angueyra, JM; Pulido, C; Malagón, G; Nasi, E; and Gomez, MdP. 2012. Melanopsin-Expressing Amphioxus Photoreceptors Transduce Light via a Phospholipase C Signaling Cascade. *PLoS ONE* 7(1): e29813.

Ferrer C; Malagón G; Gomez M; Nasi E. 2012. Dissecting the Determinants of Light Sensitivity in Amphioxus Microvillar Photoreceptors: Possible Evolutionary Implications for Melanopsin Signaling. *The Journal of Neuroscience* 32(50):17977-17987.

Gerstenberger, JP; Occhipinti, P; Gladfelter, AS. 2012. Heterogeneity in Mitochondrial Morphology and Membrane Potential Is Independent of the Nuclear Division Cycle in Multinucleate Fungal Cells. *Eukaryotic Cell*. (3): 353-367.

Gibaud, T; Barry, E; Zakhary, MJ; Henglin, M; Ward, A; Yang, Y; Berciu, C; Oldenbourg, R; Hagan, MF; Nicastro, D; Meyer, RB; Dogic, Z. 2012. Reconfigurable self-assembly through chiral control of interfacial tension. *Nature* 481: 348-51.

Gitlin JD; Lill, R (Eds). 2012. Cell Biology of Metals. *Biochimica et Biophysica Acta*; 1823:1405-1642.

Graham, DM; Messerli MA; and Pethig, R. 2012. 3D Dielectrophoretic Manipulation of Cells and Organelles using a Single Pin Electrode. *Biotechniques* (52): 39-43.

Gray, JP; Alavian, KN; Jonas, LA; Heart, E. 2012. NAD Kinase (NADK) Regulates the Size of the NADPH Pool and Insulin Secretion in Pancreatic Beta Cells. *Am J Physiol Endocrinol Metab* 303(2): E191-199.

Heart, E; Palo, M; Womack, T; Smith, PJS; Gray, JP. 2012. The Level of Menadione Redox-Cycling in Pancreatic Beta Cells is Proportional to the Glucose Concentration: Role of NADH and Consequences for Insulin Secretion. *Toxicology and Applied Pharmacology* (258): 216-225.

Hihara, S; Pack, CG; Kaizu, K; Tani, T; Hanafusa, T; Nozaki, T; Takemoto, S; Yoshimi, T; Yokota, H; Imamoto, N; Sako, Y; Kinjo, M; Takahashi, K; Nagai, T; Maeshima, K. 2012. Local Nucleosome Dynamics Facilitate Chromatin Accessibility in Living Mammalian Cells *Cell Reports*, (27): 1645-56

Li, WJ; Moriwaki, T; Tani, T; Watanabe, T; Kaibuchi, K; Goshima, G. 2012. Reconstitution of dynamic microtubules with Drosophila XMAP215, EB1, and Sentin. *Journal of Cell Biology*, 199:849-862.

Jacoby, J; Kreitzer, MA; Alford, S; Qian, HH; Tchernookova, BK; Naylor, ER; Malchow, RP. 2012. Extracellular pH Dynamics of Retinal Horizontal Cells Examined Using Electrochemical and Fluorometric Methods. *Journal of Neurophysiology* 107(3): 868-879.

Kreitzer, MA; Jacoby, J; Naylor, E; Baker, A; Grable, T; Tran, E; Booth, SE; Qian, HH; Malchow, RP. 2012. Distinctive Patterns of Alterations in Proton Efflux from Goldfish Retinal Horizontal Cells Monitored with Self-referencing H⁺-selective Electrodes. *European Journal of Neuroscience* 36(8): 3040-3050.

LaFountain Jr., J R; Cohan C S; Oldenbourg, R. 2012. Pac-man Motility of Kinetochores Unleashed by laser microsurgery. *Molecular Biology of the Cell* 23: 3133-42.

Meseroll, RA; Howard, L; and Gladfelter, AS. 2012. Septin ring size scaling and dynamics require the coiled-coil region of Shs1p. *Molecular Biology of the Cell* 17: 3391-3406.

Meseroll, RA; Occhipinti, P; and Gladfelter, A S. 2012. Septin Phosphorylation and Coiled-Coil Domains Function in Cell and Septin Ring Morphology in the Filamentous Fungus *Ashbya gossypii*. *Eukaryotic Cell*. American Society for Microbiology, January 1st.

Messerli, SM; and Shribak, M. 2012. Image of Immortalized Human Schwannoma HEI-193 cells. The Cell: An Image Library, www.cellimagelibrary.org, CIL numbers 41933, ASCB.

Oldenbourg, R. 2012. Polarization Microscopy. in Shaked, NT; Zalevsky, Z; Satterwhite, L. (eds.) *Biomedical Optical Phase Microscopy and Nanoscopy*. Amsterdam: Elsevier.

Pulido, C; Malagón, G; Ferrer, C; Chen, JK; Angueyra, JM; Nasi, E; Gomez, MP. 2012. The Light-sensitive Conductance of Melanopsin-expressing Joseph and Hesse Cells in Amphioxus. *Journal of General Physiology*. (139): 19-30.

Shribak, M. 2012. Differential Interference Contrast (DIC) Microscopy. In: *Biomedical Optical Phase Microscopy and Nanoscopy* (eds. Shaked,NT; Zalevsky, Z; and Satterwhite, LL.), Elsevier.

Shribak, M; and LaFountain, J. 2012. Images of *Nephrotoma suturalis* spermatocyte. The Cell: An Image Library, www.cellimagelibrary.org, CIL numbers 41457, ASCB.

Shribak, M; and Arkhipova, I. 2012. Images of bdelloid rotifer *Philodina roseola*. The Cell: An Image Library, www.cellimagelibrary.org, CIL numbers 41670, ASCB.

Shribak, M.2012. Image of Diatom *arachnoidiscus*. The Cell: An Image Library, www.cellimagelibrary.org, CIL numbers 41837, ASCB.

Wang, Y; Zhu, S; Weisman, GA; Gitlin, JD; Petris, MJ. 2012. Conditional Knockout of the Menkes Disease Copper Transporter Demonstrates its Critical Role in Embryogenesis. *PLoS One* (7): e43039.

Wang,Y; Zhu, S; Hodgkinson, V; Prohaska, JR; Weisman, GA; Gitlin, JD; Petris, MJ. 2012. Maternofetal and Neonatal Copper Requirements Revealed by Enterocyte-specific Deletion of the Menkes Disease Protein. *Am J Physiol* (303): G1236-1244.



Biological Discovery in Woods Hole

Founded in 1888 as the Marine Biological Laboratory

- [HOME](#)
- [ABOUT MBL](#)
- [EDUCATION](#)
- [RESEARCH](#)
- [GIVING](#)
- [MBL NEWS](#)

Annual Report Home

Resources

Highlights

Research

Josephine Bay Paul Center for Comparative Molecular Biology and Evolution

Eugene Bell Center for Regenerative Biology & Tissue Engineering

Cellular Dynamics Program

Center for Library and Informatics

Center for Library and Informatics Staff

Center for Library & Informatics Publications

The Ecosystems Center

Program in Sensory Biology and Behavior

Whitman Center for Research and Discovery

Education

MBLWHOI Library

Gifts

People

MBL Home

Center for Library and Informatics



The scientists, historians, informaticians, and librarians of the Center for Library (CLI) and Informatics endeavor to revolutionize access to biological knowledge. Founded in 2010, the CLI pursues leading edge biodiversity informatics research, creates innovative techniques for contextualizing the life sciences, and develops shared repositories, tools, and standards to facilitate access to scientific data. We are actively engaged in multi-institutional research collaborations that include the MBLWHOI Library, Data Conservancy, Embryo Project, History of MBL, Global Names, Biodiversity Heritage Library and the Encyclopedia of Life.

[Staff](#) | [Publications](#)



Biological Discovery in Woods Hole

Founded in 1888 as the Manne Biological Laboratory

[HOME](#)
[ABOUT MBL](#)
[EDUCATION](#)
[RESEARCH](#)
[GIVING](#)
[MBL NEWS](#)

Annual Report Home

+ Resources

Highlights

- Research

+ Josephine Bay Paul Center for Comparative Molecular Biology and Evolution

+ Eugene Bell Center for Regenerative Biology & Tissue Engineering

+ Cellular Dynamics Program

- Center for Library and Informatics

Center for Library and Informatics Staff

Center for Library & Informatics Publications

+ The Ecosystems Center

+ Program in Sensory Biology and Behavior

+ Whitman Center for Research and Discovery

+ Education

+ MBLWHOI Library

+ Gifts

- People

Trustees

MBL Corporation Members

Board of Overseers

Associates Executive Board

Scientific Leadership

Center for Library and Informatics Staff

DIRECTOR

Nathan Wilson

ASSOCIATE DIRECTOR

Holly Miller (1/2013-8/2013)

Diane Rielinger (8/2013-12/2013)

SENIOR SCIENTIST

David Patterson

ASSOCIATE SCIENTIST

Nathan Wilson

ASSISTANT RESEARCH SCIENTISTS

Holly Miller

Anne Thessen

ADJUNCT SCIENTISTS

Richard Creath, Arizona State University

Michael Dietrich, Dartmouth College

Manfred Laubichler, Arizona State University

Jane Maienschein, Director, MBL History and Philosophy of Science Program; Arizona State University

Neil Sarkar, University of Vermont

LIBRARY SCHOLAR

Catherine Norton

RESEARCH ASSOCIATE

Dmitry Mozzherin

SCIENTIFIC INFORMATICS PROFESSIONALS

Eli Agbayani, Developer

Vitthal Kudal, Developer

Kristen Lans, Release Manager

Patrick Leary, Informatics Design Lead

Dmitry Mozzherin, Project Leader

Jeremy Rice, Analyst

David Shorthouse, Project Leader

Lisa Walley, Analyst

SYSTEMS ADMINISTRATION

Anthony Goddard, Technical Infrastructure Lead

Phil Cryer

DIGITAL PROCESSING CENTER

Joanne Westburg, Head

Nancy Hadway, Assistant

ADMINISTRATIVE & LIBRARY

John Furfey, Senior Automation Services Officer

Holly Miller, Director, MBLWHOI Library (1/2013-8/2013)

Diane Rielinger, co-Director, MBLWHOI Library (8/2013-12/2013)

Lisa Raymond, co-Director, MBLWHOI Library (8/2013-12/2013)

Matthew Person, Technical Services Coordinator

Nancy Stafford, Document Delivery/Cataloging Librarian

Jennifer Walton, Coordinator of Library Services

Patricia White, Center Administrator

Senior Staff
Administrative Staff
Bay Paul Center Staff
Bell Center Staff
Cellular Dynamics Staff
Center for Library and Informatics Staff
Ecosystems Center Staff
Program in Sensory Biology and Behavior Staff
Volunteers
MBL Home

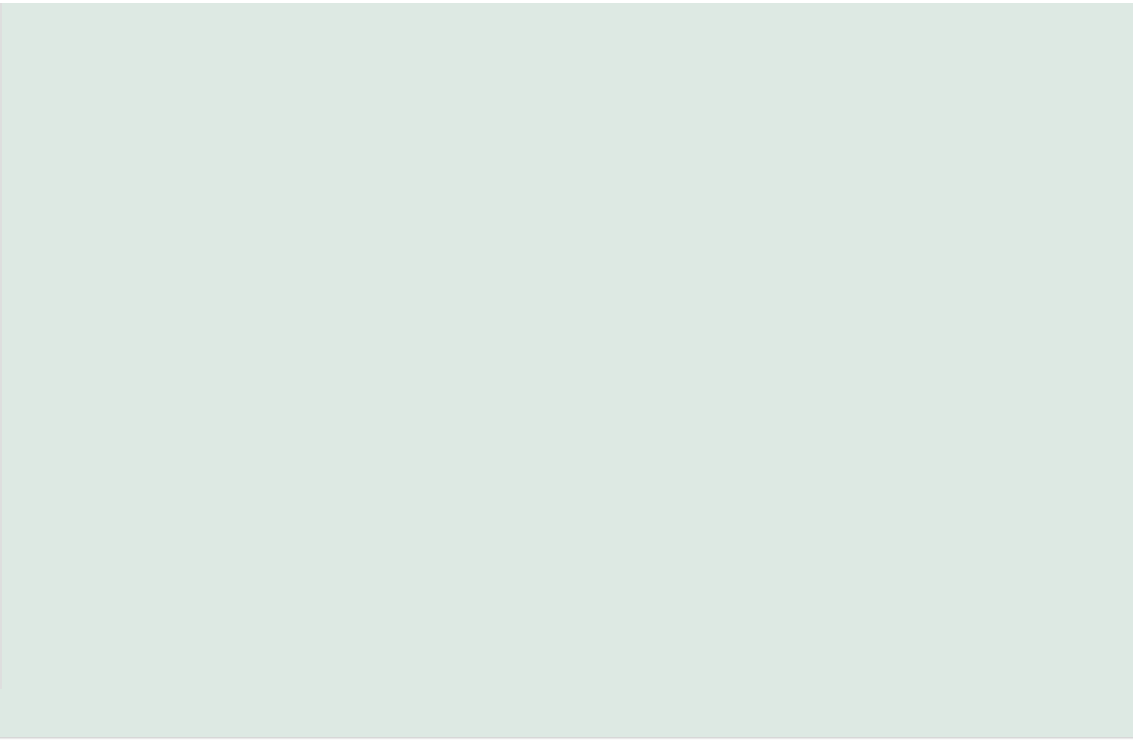

© 1996-2014, The Marine Biological Laboratory MARINE BIOLOGICAL LABORATORY, MBL, and the 1888 logo are registered trademarks and service marks of The Marine Biological Laboratory.

Join the MBL community:



Annual Report Home

+ Resources

Highlights

- Research

+ Josephine Bay Paul Center for Comparative Molecular Biology and Evolution

+ Eugene Bell Center for Regenerative Biology & Tissue Engineering

+ Cellular Dynamics Program

- Center for Library and Informatics

Center for Library and Informatics Staff

Center for Library & Informatics Publications

+ The Ecosystems Center

+ Program in Sensory Biology and Behavior

+ Whitman Center for Research and Discovery

+ Education

+ MBLWHOI Library

+ Gifts

+ People

MBL Home

Center for Library & Informatics Publications

Akella, LM; Norton, CN; Miller, H. 2012. NetiNeti: Discovery of Scientific Names from Text using Machine Learning Methods. *BMC Bioinformatics* (13): 211.

Collins, JP. 2012. ASLO 2012 Awards Citation: G. Evelyn Hutchinson Award to James J. Elser. *Limnology and Oceanography Bulletin* (21): 60-61.

Creath, R. 2012. Before Explication. In *Carnap's Ideal of Explication*, ed. Pierre Wagner, 161-74. Palgrave Macmillan.

Creath, R. 2012. Analyticity in the Theoretical Language: Is a Different Account Really Necessary?. In *Carnap and the Legacy of Logical Empiricism*, ed. Richard Creath, 65-74. Springer, 2012.

Creath, R. ed. 2012. *Carnap and the Legacy of Logical Empiricism*. Springer, 2012.

David, J; Garrity, GM; Greuter, W; Hawksworth, DL; Jahn, R; Kirk, PM; McNeill, J; Michel, E; Knapp, S; Patterson, DJ; Tindall, BJ; Todd, JA; van Tol, J; Turland, NJ. 2012. Biological Nomenclature Terms for Facilitating Communication in the Naming of Organisms. *Zookeys* (192): 67-72.

Furfey, JF; Devenish, A; Stafford, N; Hurter, C. 2012. Building Research Networks to Support Campus Programs. *2012 E-Science Symposium*.

Gascon, C; Collins, JP; Church, DR; Moore, RD; Andreone, F; Bishop, P; Das Biju, S; Bolaños, F; Feng, X; Haitao, S; Lampo, M; Li, Z; Lötters, S; Matamoros, Y; Meegaskumbura, M; Molur, S; Nanjappa Mitchell, P; Mora, J; Garcia Moreno, J; Pipeng, L; Reardon, J; Rial, A; Molina Rodriguez, C; Ron, S; Rowley, JLL; Señaris, JC; Silvano, D; Valdujo, PH; Verdade, VK. 2012. Scaling a Global Plan into Regional Strategies for Amphibian Conservation. *Alytes* (29): 14-26.

Hyman, OJ; Collins, JP. 2012. Evaluation of a Filtration Based Method for Detecting Batrachochytrium Dendrobatidis in Natural Bodies of Water. *Diseases of Aquatic Organisms* (97): 185-195.

Leimar, O; Hartfelder, K; Laubichler, MD; Page, RE. 2012. Development and Evolution of Caste Dimorphism in Honey Bees — A Modeling Approach. *Ecology and Evolution* (2): 3098-3109.

Laubichler, MD. 2012. Future Challenges and Perspectives in the History of the Life Sciences: An Appreciation of the Rheinberger Model. In *Festkolloquium für Hans-Jörg Rheinberger*, ed. Daston, L. and Renn, J., MPIWG Preprint Series, 433: 29-36.

Laubichler, MD. 2012. Benefits and Perils of Synthesis, Review of *Cells to Civilizations: The Principles of Change That Shape Life* by Enrico Coen. *Science* 338: 608.

Linksvayer, TA; Fewell, J; Gadau, J; Laubichler, MD. 2012. Developmental Evolution in Social Insects – Regulatory Networks from Genes to Societies. *Journal of Experimental Zoology: Part B, Molecular and Developmental Evolution* (318): 159-169.

Maienschein, J. Laubichler, MD. 2012. Charles Gillispie in the Digital Age. In *Master of Science History: Essays in Honor of Charles Coulston Gillispie*, ed. Jed Buchwald, 37-45. Springer, 2012.

Maienschein, J. 2012. History and Philosophy of Science at Work: Making Regenerative Medicine Research Better. In *Integrating History and Philosophy of Science: Problems and Prospects*, ed. Seymour Mauskopf and Tad Schmaltz, 201-220. Springer, 2012.

Maienschein, J. 2012. Human Dimensions of Biology. In *Leadership in Science and Technology*, ed. William Sims Bainbridge, 504-511. Sage Publications, 2012.

Maienschein, J. Wellner, K. 2012. Competing Views of Embryos for the Twenty-First Century: Textbooks and Society. *Science and Education* 22(2): 1-13.

Minteer, BA; Collins, JP. 2012. Species Conservation, Rapid Environmental Change, and Ecological Ethics. *Nature Education Knowledge*, 3(6): 14

Minteer, BA; Collins, JP. 2012. A Practical Ethics for Ecologists and Biodiversity Managers. In *Refounding Environmental Ethics: Pragmatism, Principle, and Practice*, ed. B.A. Minteer, 140-160. Temple University Press, Philadelphia.

Murray, SA; Patterson, DJ; Thessen, AE. 2012. Transcriptomics and Microbial Eukaryote Diversity: A Way Forward. *Trends in Ecology & Evolution*, (12), 651-652.

Pollock, L; Feltes, C; Gibson, D; Miller, H; Norton, C. 2012. Data Management: Librarians or Science Informationists? *Nature* (490): 343.

Stafford, S; Collins, JP; Travis, J. 2012. AIBS Releases New Strategic Plan. *BioScience*, (62): 859-861.

Thessen, AE; Cui, H; Mozzherin, D. 2012. Applications of Natural Language Processing in Biodiversity Science. *Advances in Bioinformatics*, 391574.

Thessen, AE; Patterson, DJ; Murray, SA. 2012. The Taxonomic Significance of Species That Have Only Been Observed Once: The Genus *Gymnodinium* (Dinoflagellata) as an Example. *PLoS One*, (8), e44015-e44015.

Trainer, VL; Bates, SS; Lundholm N; Thessen, AE; Cochlan, WP; Adams NG; Trick CG. 2012. Pseudo Nitzschia Physiological Ecology Phylogeny Toxicity Monitoring and Impacts on Ecosystem Health. *Harmful Algae*, 271-300.

Wang, H; Wilson, N; Dunn, KM; McGuinness, DL. 2012. Semantic Vernacular System: an Observation-based, Community-powered, and Semantics-enabled Naming System for Organisms. In: *Proceedings of ISWC 2012*. Boston, MA.

Wang, H; Wilson, N; McGuinness, DL. 2012. Semantic Web Compatible Names and Descriptions for Organisms – AGU Fall Meeting 2012. In: *Proceedings of AGU Fall Meeting 2012*. San Francisco, CA.

Wilson, N; Wang, H; McGuinness, D. 2012. Scientific Names and Descriptions for Organisms on the Semantic Web. In: *Proceedings of 2nd International Workshop on Linked Science 2012—Tackling Big Data at ISWC 2012*. Boston, MA.

Wheeler QD; Knapp S; Stevenson DW; Stevenson J; Blum SD; Boom BM; Borisy, GG; Buizer JL; De Carvalho, MR; Cibrian, A; Donoghue, MJ; Doyle, V; Gerson, EM; Graham, C; Graves, P; Graves SJ; Guralnick, RP; Hamilton, AL; Hanken, J; Law, W; Lipscomb, DL; Lovejoy, TE; Miller, H; Miller, JS; Naeem, S; Novacek, MJ; Page, LM; Platnick, NI; Porter, MH; Raven, PH; Solis, MA; Valdecasas, AG; Van Der Leeuw, S; Vasco, A; Vermeulen, N; Vogel, J; Walls, RL; Wilson, EO; Woolley, JB. 2012. Mapping the Biosphere Exploring Species to Understand the Origin Organization and Sustainability of Biodiversity. *Systematics and Biodiversity* (1): 1-20.



Biological Discovery in Woods Hole

Founded in 1888 as the Marine Biological Laboratory

- [HOME](#)
- [ABOUT MBL](#)
- [EDUCATION](#)
- [RESEARCH](#)
- [GIVING](#)
- [MBL NEWS](#)

Annual Report Home

[+ Resources](#)

Highlights

[- Research](#)

[+ Josephine Bay Paul Center for Comparative Molecular Biology and Evolution](#)

[+ Eugene Bell Center for Regenerative Biology & Tissue Engineering](#)

[+ Cellular Dynamics Program](#)

[+ Center for Library and Informatics](#)

[- The Ecosystems Center](#)

[Ecosystems Center Staff](#)

[Ecosystems Center Publications](#)

[+ Program in Sensory Biology and Behavior](#)

[+ Whitman Center for Research and Discovery](#)

[+ Education](#)

[+ MBLWHOI Library](#)

[+ Gifts](#)

[+ People](#)

[MBL Home](#)

The Ecosystems Center



The Ecosystems Center is a world leader in research on the effects of climate change on terrestrial and aquatic ecosystems. Center scientists collaborate on projects, combining expertise from a wide range of disciplines. Together, they conduct research to answer a variety of questions at polar, temperate, and tropical field sites around the world. The center's long-term ecological observations, experiments, and prediction models help to develop a sound foundation for environmental policy and management.

[Publications](#) | [Staff List](#)

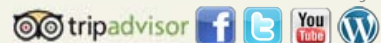



Biological Discovery in Woods Hole

Founded in 1888 as the Marine Biological Laboratory

HOME | ABOUT MBL | EDUCATION | RESEARCH | GIVING | MBL NEWS

Annual Report Home

+ Resources

Highlights

- Research

+ Josephine Bay Paul Center for Comparative Molecular Biology and Evolution

+ Eugene Bell Center for Regenerative Biology & Tissue Engineering

+ Cellular Dynamics Program

+ Center for Library and Informatics

- The Ecosystems Center

Ecosystems Center Staff

Ecosystems Center Publications

+ Program in Sensory Biology and Behavior

+ Whitman Center for Research and Discovery

+ Education

+ MBLWHOI Library

+ Gifts

- People

Trustees

MBL Corporation Members

Board of Overseers

Associates Executive Board

Scientific Leadership

Senior Staff

Ecosystems Center Staff

DIRECTOR

Hugh Ducklow1
Christopher Neill1

SCIENTIFIC STAFF

Zoe G. Cardon, Senior Scientist
Linda A. Deegan, Senior Scientist
Hugh W. Ducklow, Senior Scientist
Anne E. Giblin, Senior Scientist
Jerry M. Melillo, Senior Scientist
Christopher Neill, Senior Scientist
Edward B. Rastetter, Senior Scientist
Gaius R. Shaver, Senior Scientist
Jianwu (Jim) Tang, Assistant Scientist
Ivan Valiela, Senior Research Scientist
Joseph J. Vallino, Senior Scientist

SENIOR SCHOLARS

John E. Hobbie, Senior Scholar
Bruce J. Peterson, Senior Scholar
Paul A. Steudler, Senior Research Scholar

ADMINISTRATIVE STAFF

Kenneth Foreman, Director, SES Program
Jill Holdren, Brown-MBL Program Coordinator
Kelly Holzworth, Center Administrator
Linda Martini, SES Program Coordinator
Deborah G. Scanlon, Arctic LTER Program Coordinator
Mary Ann Seifert, Staff Coordinator

ADJUNCT SCIENTISTS

Maureen Conte, Bermuda Institute of Ocean Sciences
Robert Howarth, Cornell University

RESEARCH STAFF

Chelsea Baldino, Research Assistant
Megan Bartholomew, Research Assistant
Andrew Binderup, Research Assistant
Samantha Bond, Research Assistant
Melissa Campbell, Research Assistant
Jessica Drysdale, Research Assistant
Matthew Erickson, Senior Research Assistant
Elizabeth Forbes, Research Assistant
Robert H. Garritt, Senior Research Assistant
Carrie Harris, Research Assistant
Melanie Hayn, Research Assistant
Samuel Kelsey, Research Assistant
Bonnie L. Kwiatkowski, Research Assistant
James A. Laundre, Senior Research Assistant
Cameron MacKenzie, Research Assistant
Richard McHorney, Senior Research Assistant
Kate Morkeski, Research Assistant
Marshall L. Otter, Senior Research Assistant
Timothy Savas, Research Assistant
Lindsay Scott, Research Assistant
Suzanne M. Thomas, Senior Research Assistant
Jane Tucker, Senior Research Assistant
Laura van der Pol, Research Assistant
Daniel White, Research Assistant
J. C. Weber, Senior Research Assistant
William Werner, Research Assistant

Daniel White, Research Assistant

RESEARCH ASSOCIATES & POSTDOCTORAL SCIENTISTS

Christopher Algar, Postdoctoral Scientist
Nuria Fernandez Gonzalez, Postdoctoral Scientist
Inke Forbrich, Postdoctoral Scientist
Yueyang Jiang, Postdoctoral Scientist
David Johnson, Research Associate
Xiaoliang Lu, Postdoctoral Scientist
David W. Kicklighter, Research Associate
Claire Lunch, Postdoctoral Scientist
James Nelson, Postdoctoral Scientist
Adrian Rocha, Research Associate
Martine van de Weg, Postdoctoral Scientist

BROWN-MBL GRADUATE STUDENTS

Maya Almaraz
Lindsay Brin
Sarah Corman
Mengdi Cui
William Daniels
Apollonya Porcelli
Shelby Hayhoe-Riskin
Catherine Luria
Marc Mayes
Chelsea Nagy
Xi Yang

SUMMER STAFF

Anika Aarons, Summer Research Assistant
Louise Beverage, Summer Field Assistant
Alice Carter, Teaching Assistant
Patrick Farrell, RAHSS
Ana Gordon, REU
Zak Gratton, Summer Field Assistant
Jessie Gunnard, Summer Research Assistant
Christopher Haight, Summer Field Assistant
Mollie Henry, RAHSS
Lacey Harris-Coble, REU
Gregory Hill, Summer Field Assistant
Fiona Jevon, Summer Field Assistant
Hansen Johnson, REU
Timothy Krikorian, REU
Sarah Laperriere, Summer Research Assistant
Susanna Michael, Summer Field Assistant
Sarah Nalven, SES Summer Assistant
Lisle Snyder, Summer Field Assistant
Katherine Stout, REU

VISITORS

Merryl Alber, University of Georgia
Natalie Boelman, Lamont-Doherty Earth Observatory
Shaomin Hu, Purdue University
Morten Larsen, University of Southern Denmark
Roxanne Marino, Cornell University
Kate Salmon, The Open University, UK
Qianlai Zhuang, Purdue University

¹ Including persons who joined or left the staff during 2012.

Administrative Staff

Bay Paul Center Staff

Bell Center Staff

Cellular Dynamics Staff

Center for Library and
Informatics Staff

Ecosystems Center Staff

Program in Sensory Biology and
Behavior Staff

Volunteers

MBL Home



Biological Discovery in Woods Hole

Founded in 1888 as the Marine Biological Laboratory

HOME

ABOUT MBL

EDUCATION

RESEARCH

GIVING

MBL NEWS

Annual Report Home

+ Resources

Highlights

- Research

+ Josephine Bay Paul Center for Comparative Molecular Biology and Evolution

+ Eugene Bell Center for Regenerative Biology & Tissue Engineering

+ Cellular Dynamics Program

+ Center for Library and Informatics

- The Ecosystems Center

Ecosystems Center Staff

Ecosystems Center Publications

+ Program in Sensory Biology and Behavior

+ Whitman Center for Research and Discovery

+ Education

+ MBLWHOI Library

+ Gifts

+ People

MBL Home

Ecosystems Center Publications

Amon, RMW; Rinehart, AJ; Duan, S; Louchouart, P; Prokushkin, A; Guggenberger, G; Bauch, D; Stedmon, C; Raymond, PA; Holmes, RM; McClelland, JW; Peterson, BJ; Walker, SA; Zhulidov, AV. 2012. Dissolved Organic Matter Sources in Large Arctic Rivers. *Geochimica Cosmochimica Acta* (94): 217-237.

Baese, F; Elsenbeer, H; Neill, C; Krusche, AV. 2012. Differences in Throughfall and Net Precipitation Between Soybean and Transitional Tropical Forest in the Southern Amazon, Brazil. *Agriculture, Ecosystems and Environment* (159): 19-28.

Barrett, K; Rocha, A V; van de Weg, MJ; Shaver, G. 2012. Vegetation Shifts Observed in Arctic Tundra 17 Years After Fire. *Remote Sensing Letters* (3): 729-736.

Bennington, C; Fetcher, N; Vavrek, MC; Shaver, GR; Cummings, K; McGraw, JB. 2012. Home Site Advantage in Two Long-lived Arctic Plant Species: Results From Two Thirty-year Reciprocal Transplant Studies. *Journal of Ecology* (100): 841-851.

Berbeco, M; Melillo, JM; Orians, C. 2012. Soil Warming Differentially Accelerates Decomposition of Woody Debris. *Plant and Soil* (356): 405-417.

Bowden, WB; Larouche, JR; Pearce, AR; Crosby, BT; Krieger, K; Flinn, MB; Kampman, J; Gooseff, MN; Godsey, SE; Jones, JB; Abbott, BW; Jorgenson, MT; Kling, GW; Mack, M; Schuur, EAG; Baron, AF; Rastetter, EB. 2012. An Integrated Assessment of the Influences of Upland Thermal-erosional Features on Landscape Structure and Function in the Foothills of the Brooks Range, Alaska. In Kenneth M. (ed.), Proceedings of the Tenth International Conference on Permafrost, Salekhard, Yamal-Nenets Autonomous District, Russia, June 25-29.

Bowen, JL; Morrison, HG; Hobbie, JE; Sogin, ML. 2012. Salt Marsh Sediment Diversity: A Test of the Variability of the Rare Biosphere Among Environmental Replicates. *ISME Journal* (6): 2014-2023.

Brzostek, ER; Blair, JM; Dukes, JS; Frey, SD; Hobbie, SE; Melillo, JM; Mitchell, RJ; Pendall, E; Reich, PB; Shaver, GR; Stefanski, A; Tjoelker, MG; Finzi, AC. 2012. The Effect of Experimental Warming and Precipitation Change on Proteolytic Enzyme Activity: Positive Feedbacks to Nitrogen Availability are not Universal. *Global Change Biology* doi: 10.1111/j.1365-2486.2012.02685.x

Butler, SM; Melillo, JM; Johnson, JE; Mohan, J; Steudler, PA; Lux, H; Burrows, E; Vario, CL; Hill, TD; Aponte, N; Bowles, F. 2012. Soil Warming Changes the Nitrogen Cycle: Nitrogen-driven Changes in Species Composition. *Oecologia* (168): 819-828.

Cahoon, SMP; Sullivan, PF; Shaver, GR; Welker, JM; Post, E. 2012. Interactions Among Shrub Cover and the Soil Microclimate may Determine Future Arctic Carbon Budgets. *Ecology Letters* doi: 10.1111/j.12461-0248.2012.01865.x

Deegan, LA; Johnson, DS; Warren, RS; Fleeger, J; Fagherazzi, S; Wollheim, W. Coastal Eutrophication as a Driver of Salt Marsh Loss. *Nature* (490): 388-392.

Ducklow, H.; Orsi, A; Wellner, JS. 2012. Introduction to the Special Issue on Antarctic Oceanography in a Changing World. *Oceanography* (25): 14-17.

Ducklow, HW; Schofield, O; Vernet, M; Stammerjohn, S; Erickson, M. 2012. Multiscale Control of Bacterial Production by Phytoplankton Dynamics and Sea Ice Along the Western Antarctic Peninsula: A Regional and Decadal Investigation. *Journal of Marine Systems* (98-99): 26-39.

Dunaj, SJ; Vallino, JJ; Hines, ME; Gay, M; Kobylyanec, C; Rooney-Varga, JN. 2012. Relationships Between Soil Organic Matter, Nutrients, Bacterial Community Structure, and the Performance of Microbial Fuel Cells. *Environmental Science & Technology* (46): 1914-1922.

Elmendorf, SC; Shaver, GR; and 45 others. 2012. Plot-scale Evidence of Tundra Vegetation Change and Links to Recent Summer Warming. *Nature Climate Change* doi: 10.1038/nclimate1465

Euskirchen, ES; Bret-Harte, MS; Scott, GJ; Edgar, C; Shaver, GR. 2012. Seasonal Patterns of Carbon and Water Fluxes in Three Representative Ecosystems in the Northern Foothills of the Brooks Range, Alaska. *Ecosphere* (3): 4. <http://dx.doi.org/10.1890/ES11-00202.1>

Fountain, AG; Campbell, JL; Schuur, EAG; Sharon, ES; Williams, MW; Ducklow, HW. 2012. The Disappearing Cryosphere: Impacts and Ecosystem Responses to Rapid Cryosphere Loss. *BioScience* (62): 405-415.

Fox, L; Valiela, I; Kinney, WL. 2012. Vegetation Cover and Elevation in Long-term Experimental Nutrient-enrichment

Plots in Great Sippewissett Salt Marsh, Cape Cod, Massachusetts: Implications for Eutrophication and Sea Level Rise. *Estuaries and Coasts*. doi: 10.1007/s12237-012-9479-x

Frey, SD; Lee, J; Melillo, JM; Six, J. 2012. Soil Carbon Cycling: The Temperature Response of Microbial Efficiency and its Feedback to Climate. *Nature Climate Change*. doi: 10.1038/NCLIMATE1796.

Germer, S; Zimmerman, A; Neill, C; Krusch, AV; Eisenbeer, H. 2012. Disproportionate Single Species Contribution to Canopy-soil Nutrient Flux in an Amazonian Rainforest. *Forest Ecology and Management* (267): 40-49.

Gough L; Moore, JC; Shaver, GR; Simpson, RT; Johnson, DR. 2012. Above- and Below- Ground Responses of Arctic Tundra Ecosystems to Altered Soil Nutrients and Mammalian Herbivory. *Ecology* (93): 1683-1694.

Grzyski, JJ; Riesenfeld, CS; Williams, TJ; Dussaq, AM; Ducklow, H; Erickson, M; Cavicchioli, R; Murray, AE. 2012. A Metagenomic Assessment of Winter and Summer Bacterioplankton from Antarctica Peninsula Coastal Surface Waters. *The ISME Journal* 1-15.

Hobbie, JE; Hobbie, EA. 2012. Amino Acid Cycling in Plankton and Soil Microbes Studied with Radioisotopes: Measured Amino Acids in Soil do not Reflect Bioavailability. *Biogeochemistry* 2012. (107): 339-360. doi: 10.1007/s10533-010-9556-9.

Holmes, RM; McClelland, JW; Peterson, BJ; Tank, SE; Bulygina, E; Eglinton, TI; Gordeev, VV; Gurtovaya, TY; Raymond, PA; Repeta, DJ; Staples, R; Striegl, RG; Zhulidov, AV; Zimov, SA. 2012. Seasonal and Annual Fluxes of Nutrients and Organic Matter From Large Rivers to the Arctic Ocean and Surrounding Seas. *Estuaries and Coasts* (35): 369-382, doi: 10.1007/s12237-011-9386-6.

Houlton, BZ; Boyer, E; Finzi, A; Galloway, J; Leach, A; Liptzin, D; Melillo, JM; Rosenstock, TS; Sobota, D; Townsend, AR. 2012. Intentional vs. Unintentional Nitrogen Use in the United States: Trends, Efficiency, and Implications. *Biogeochemistry* doi: 10.1007/s10533-012-9801-5.

Hury, A ; Hobbie, JE. 2012. Land of Extremes Natural History of Arctic Alaska. *University of Alaska Press* 311 pp.

Jiang, Y; Zhuang, Q; Mandallaz, D. 2012. Modeling Large Fire Frequency and Burned Area in Canadian Terrestrial Ecosystems with Poisson Models. *Environmental Model Assessment* doi: 10.1007/s10666-012-9307-5.

Jiang, Y; Zhuang, Q; Schaphoff, S; Sitch, S; Sokolov, A; Kicklighter, D; Melillo, J. 2012. Uncertainty Analysis of Vegetation Distribution in the Northern High Latitudes During the 21st Century With a Dynamic Vegetation Model. *Ecology and Evolution* 2:1-27. doi: 10.1002/ece3.85.

Jiang, Y; Zhuang, Q; O'Donnell, JA. 2012. Modeling Thermal Dynamics of Active Layer Soils and Near-surface Permafrost Using a Fully Coupled Water and Heat Transport Model. *J. Geophysical Research* 117, D11110. doi: 10.1029/2012JD017512.

Knapp, AK; Smith, MD; Hobbie, SE; Collins, SL; Fahey, TJ; Hansen, GJA; Landis, DA; La Pierre KJ; Melillo, JM; Seastedt, TR; Shaver, GR; Webster, JR. 2012. Past, Present and Future Roles of Long-term Experiments in the LTER Network. *BioScience* (62): 377-389 doi: 10.1525/bio.2012.62.4.9.

Lang, S; Cornelissen, H; Shaver, G; Ahrens, M; Callaghan, T; Molau, U; ter Braak, C; Hölzer, A; Aerts, R. 2012. Arctic Warming on Two Continents has Consistent Negative Effects on Lichen Diversity and Mixed Effects on Bryophyte Diversity. *Global Change Biology* (18): 1096-1107.

Lunau, M; Voss, M; Erickson, M; Dziallas, C; Casciotti, K; Ducklow, H. 2012. Excess Nitrate Loads to Coastal Waters Reduces Nitrate Removal Efficiency: Mechanism and Implications for Coastal Eutrophication. *Environmental Microbiology* doi: 10.1111/j.1462-2920.2012.02773.x

Luo, Y-W; Ducklow, HW; Friedrichs, MAM; Church, MJ; Karl DM; Doney, SC. 2012. Interannual Variability of Primary production and Dissolved Organic Nitrogen Storage in the North Pacific Subtropical Gyre. *Journal of Geophysical Research* 117, G03019.

Neumann, RB; Cardon, ZG. 2012. Tansley Review – The Magnitude of Hydraulic Redistribution by Plant Roots: A Review and Synthesis of Empirical and Modeling Studies. *New Phytologist* (194): 337-352.

Peng, X; Yando, E; Hildebrand, E; Dwyer, C; Kearney, A; Waciega, A; Valiela, I; Bernhard, AE. 2012. Differential Responses of Ammonia-oxidizing Archaea and Bacteria to Long-term Fertilization in a New England Salt Marsh. *Frontiers in Microbiology* 3:445. doi: 10.3389/fmicb.2012.00445.

Potts, DL; Suding, KN; Winston, GC; Rocha, AV; Goulden, ML. 2012. Ecological Effects of Experimental Drought and Prescribed Fire in a Southern California Coastal Grassland. *Journal of Arid Environments* doi: 10.1016/j.jariden.2012.01.00

Raciti, S; Fahey, T; Hall, B; Driscoll, C; Carranti, FJ; Foster, D; Gwyther, PS; Jenkins, J; Hamburg, S; Neill, C; Ollinger, S; Peery, BW; Quigley, E; Sherman, R; Thomas, RQ; Vadeboncoeur, M; Weinstein, D; Wilson, G; Woodbury, P; Yandik, W. 2012. Local Scale Carbon Budgets and Mitigation Opportunities for the Northeastern United States. *BioScience* (62): 23-38.

Reay, DS; Davidson, EA; Smith, K; Smith, P; Melillo, JM; Dentener, F; Crutzen, PJ. Nitrous Oxide and Anthropogenic Climate Change. *Nature* doi: 10.1038/NCLIMATE1458.

Reilly, J; Melillo, JM; Cai, Y; Kicklighter, D; Gurgel, A; Paltsev, S; Cronin, T; Sokolov, A; Schlosser, A. 2012. Using Land to Mitigate Climate Change: Hitting the Target, Recognizing the Tradeoffs. *ES&T* doi: 10.1021/es2034729.

Robertson, GP; Collins, SL; Foster, DR; Brokaw, N; Ducklow, HW; Gragson, TL; Gries, C; Hamilton, SK; McGuire, AD; Moore, JC; Stanley, EH; Waide, RB; Williams, MW. 2012. Long-term Ecological Research in a Human-dominated World. *BioScience* (62): 342-353.

Rocha, AV; Loranty, MM; PE Higuera, PE; Mack, MC; Hu, FS; Jones, BM; Breen, AL; Rastetter, EB; Goetz, SJ; Shaver, GR. 2012. The Footprint of Alaskan Tundra Fires During the Past Half-century: Implications for Surface Properties and Radiative Forcing. *Environmental Research Letters* 7 (2012) 044039.

Russell, LM; Rasch, PJ; Mace, G; Jackson, RB; Shepherd, J; Liss, P; Leinen, M; Schimel, D; Vaughan, NE; Janetos, AC; Boyd, P; Norby, RJ; Caldeira, K; Merikanto, J; Artaxo, P; Melillo, JM; Morgan, MG. Ecosystem Impacts of Geoengineering: A Review for Developing a Science Plan. *Ambio* (41): 351- 369. doi 10.1007/s13280-012-0258-5.

Shatova, O; Koweek, D; Conte, MH; Weber, JC. 2012. Contribution of Zooplankton Fecal Pellets to Deep Ocean Particle Flux in the Sargasso Sea Assessed Using Quantitative Image Analysis. *Journal of Plankton Research* (34): 905-921.

Street, LE; Shaver, GR; Rastetter, EB; van Wijk, MT; Kaye, BA; Williams, M. 2012. Incident Radiation and the Allocation of Nitrogen Within Arctic Plant Canopies: Implications for Predicting Gross Primary Productivity. *Global Change Biology* (18): 2838-2852.

Tank, SE; Manizza, M; Holmes, RM; McClelland, JW; Peterson, BJ. 2012. The Processing and Impact of Dissolved Riverine Nitrogen in the Arctic Ocean. *Estuaries and Coasts* (35): 401-415, doi: 10.1007/s12237-011-9417-3.

Tian, H; Lu, C; Melillo, JM; Ren, W; Huang, Y; Xu, X; Liu, M; Zhang, C; Chen, G; Pan S; Liu, J; Reilly, J. 2012. Food Benefit and Climate Warming Potential of Nitrogen Fertilizer Uses in China. *Environ Res Lett* doi: 10.1088/1748-9326/7/4/044020

Valiela, I; Camilli, L; Stone, T; Giblin, A; Crusius, J; Fox, S; Barth-Jensen, C; Oliveira Monteiro, R; Tucker, J; Martinetto, P; Harris, C. 2012. Increased Rainfall Remarkably Freshens Estuarine and Coastal Waters on the Pacific Coast of Panama: Magnitude and Likely Effects on Upwelling and Nutrient Supply. *Global and Planetary Change* (92-93): 130-137.

Yang, X; Mustard, JF; Tang, J; Xu, H. 2012. Regional-scale Phenology Modeling Based on Meteorological Records and Remote Sensing Observations. *J. Geophys. Res.* 117, G03029, doi: 10.1029/2012JG001977.

Yi, Y; Gibson, JJ; Cooper, LW; Hélie, J-F; Birks, SJ; McClelland, JW; Holmes, RM; Peterson, BJ. 2012. Isotopic Signals (^{18}O , ^2H , ^3H) of Six Major Rivers Draining the Pan-Arctic Watershed. *Global Biogeochemical Cycles* 26, GB1027, doi: 10.1029/2011GB004159.



Biological Discovery in Woods Hole

Founded in 1888 as the Marine Biological Laboratory

- HOME
- ABOUT MBL
- EDUCATION
- RESEARCH
- GIVING
- MBL NEWS

Annual Report Home

+ Resources

Highlights

- Research

+ Josephine Bay Paul Center for Comparative Molecular Biology and Evolution

+ Eugene Bell Center for Regenerative Biology & Tissue Engineering

+ Cellular Dynamics Program

+ Center for Library and Informatics

+ The Ecosystems Center

- Program in Sensory Biology and Behavior

Program in Sensory Biology & Behavior Staff

Program in Sensory Biology & Behavior Publications

+ Whitman Center for Research and Discovery

+ Education

+ MBLWHOI Library

+ Gifts

+ People

MBL Home

Program in Sensory Biology and Behavior



The Program in Sensory Physiology and Behavior focuses on research in vision, balance and hearing. Researchers use marine or aquatic model organisms (cephalopods, fishes, turtles) to take advantage of the unique seawater facilities and the microscopy and imaging centers at the MBL. A central goal of this program is to synergize the multiple campus activities in sensory biology and neuroscience into a cohesive group with extensive intellectual exchange, seminars, lab and student exchanges year-round, and a bioinformatics and outreach component. We strive to integrate the Woods Hole and MBL summer activities in sensory/behavioral/neuroscience research and education with our year-round Program.



Biological Discovery in Woods Hole

Founded in 1888 as the Marine Biological Laboratory

[HOME](#)
[ABOUT MBL](#)
[EDUCATION](#)
[RESEARCH](#)
[GIVING](#)
[MBL NEWS](#)

Annual Report Home

+ Resources

Highlights

- Research

+ Josephine Bay Paul Center for Comparative Molecular Biology and Evolution

+ Eugene Bell Center for Regenerative Biology & Tissue Engineering

+ Cellular Dynamics Program

+ Center for Library and Informatics

+ The Ecosystems Center

- Program in Sensory Biology and Behavior

Program in Sensory Biology & Behavior Staff

Program in Sensory Biology & Behavior Publications

+ Whitman Center for Research and Discovery

+ Education

+ MBLWHOI Library

+ Gifts

- People

Trustees

MBL Corporation Members

Board of Overseers

Associates Executive Board

Scientific Leadership

Program in Sensory Biology & Behavior Staff

PROGRAM DIRECTOR

Roger Hanlon

PROGRAM ASSOCIATE DIRECTOR

Stephen Highstein

SENIOR SCIENTISTS

Roger Hanlon

Stephen Highstein

ASSOCIATE SCIENTIST

Alan Kuzirian

ASSISTANT RESEARCH SCIENTISTS

Lydia Mähnger

Trevor Wardill

ADJUNCT SCIENTISTS

George Augustine, Duke Institute for Brain Sciences

Robert Baker, New York University Medical School

Chuan-Chin Chiao, National Tsing Hua University, Taiwan

Charles Chubb, University of California Irvine

Richard Fay, Loyola University-Chicago

Allen Mensinger, University of Minnesota

Richard Rabbitt, University of Utah

RESEARCH ASSOCIATES

Mary Anne Mann

Stephen Senft

POSTDOCTORAL SCIENTISTS

Paloma Gonzalez-Bellido

Liese Siemann

RESEARCH STAFF

George Bell, Research Assistant I

Kendra Buresch, Research Assistant II

Basia Goszczynska, Video Analyst

Kimberly Ulmer, Research Assistant I

ADMINISTRATIVE STAFF

Barbara Burbank, Program Administrator

GRADUATE STUDENTS

Derya Akkaynak, Graduate Student, WHOI/MIT Program

Justine Allen, Graduate Student, Brown/MBL Program

AFFILIATED SCIENTISTS & ACTIVE COLLABORATORS

David Bodznick, Wesleyan University

Richard Chappell, MBL Senior Research Scientist (Cellular Dynamics Program)

Thomas Cronin, University of Maryland

Robyn Crook, University of Texas Medical School at Houston

Maria Gomez, MBL Adjunct Scientist (Cellular Dynamics Program)

Gay Holstein, Mount Sinai School of Medicine

Darlene Ketten, Woods Hole Oceanographic Institution and Harvard Medical School

Gilles Laurent, Max Planck Institute for Brain Research

Aran Mooney, Woods Hole Oceanographic Institution

Jennifer Morgan, MBL Associate Scientist (Bell Center)

Enrico Nasi, MBL Adjunct Scientist (Cellular Dynamics Program)

Hanu Singh, Woods Hole Oceanographic Institution

Edward T. Walters, University of Texas Medical School at Houston

Jacqueline Webb, University of Rhode Island

Ebenezer Yamoah, University of California Davis

Senior Staff

Administrative Staff

Bay Paul Center Staff

Bell Center Staff

Cellular Dynamics Staff

Center for Library and
Informatics Staff

Ecosystems Center Staff

Program in Sensory Biology and
Behavior Staff

Volunteers

MBL Home

© 1996-2014, The Marine Biological Laboratory MARINE BIOLOGICAL LABORATORY, MBL, and the 1888 logo are registered trademarks and service marks of The Marine Biological Laboratory.

Join the MBL community:



Annual Report Home

+ Resources

Highlights

- Research

+ Josephine Bay Paul Center for Comparative Molecular Biology and Evolution

+ Eugene Bell Center for Regenerative Biology & Tissue Engineering

+ Cellular Dynamics Program

+ Center for Library and Informatics

+ The Ecosystems Center

- Program in Sensory Biology and Behavior

Program in Sensory Biology & Behavior Staff

Program in Sensory Biology & Behavior Publications

+ Whitman Center for Research and Discovery

+ Education

+ MBLWHOI Library

+ Gifts

+ People

MBL Home

Program in Sensory Biology & Behavior Publications

Akerboom J, Chen TW, Wardill TJ, Tian L, Marvin JS, Mutlu S, Calderon NC, Esposti F, Borghuis BG, Sun XR, Gordus A, Orger MB, Portugues R, Engert F, Macklin JJ, Filosa A, Aggarwal A, Kerr RA, Takagi R, Kracun S, Shigetomi E, Khakh BS, Baier H, Lagnado L, Wang SS, Bargmann CI, Kimmel BE, Jayaraman V, Svoboda K, Kim DS, Schreier ER, Looger LL. 2012. Optimization of a GCaMP Calcium Indicator for Neural Activity Imaging. *J Neurosci* 32: 13819-40. doi: 10.1523/JNEUROSCI.2601-12.

Albertin, CB., Bonnaud, L., Brown, TC, Crookes-Goodson, WJ, da Fonseca, RR, Di Cristo, C., Dilkes, BP, Edsinger-Gonzales, E., Freeman, RM, Hanlon, RT, et al. Cephalopod Genomics: A Plan of Strategies and Organization. *Standards in Genomic Sciences* 7: 175-188.

Angueyra, JM., Pulido, C., Malagón, G., Nasi, E., and Gomez, MdP. (2012). Melanopsin-expressing amphioxus photoreceptors transduce light via a phospholipase C signaling cascade. *PLoS ONE*. 7(1): e29813.

Barbosa, A, Allen, JJ, Mähnger, LM, Hanlon, RT. 2012. Cuttlefish Use Visual Cues to Determine Arm Postures for Camouflage. *Proc Roy Soc B* 279:84-90.

Basil, J.A., Barord, G., Crook, R.J., Derman, R., Ju, C.H., Travis, L. and Vargas, T. (2012). A synthetic approach to the study of learning and memory in Chambered Nautilus (Cephalopoda: Nautiloidea). *Vie Et Milieux*, 61(4) 231-242

Bedi, SS, Lago, M., Crook, R.J., Grill, R and Walters, E.T. (2012). Spinal cord injury triggers an intrinsic growth-promoting state in nociceptors. *J. Neurotrauma*. 29(5) 925-935

Bednaršek, N, Tarling, G, Bakker, D, Fielding, S, Cohen, A, Kuzirian, A, McCorkle, D, Lézé, B, Montagna, R. 2012. Description and Quantification of Pteropod Shell Dissolution: A Sensitive Bioindicator of Ocean Acidification. *Global Change Biology* 18: 2378-2388.

Bednarsek, N, Tarling, GA, Bakker, DGE, Fielding, S, Jones, EM, Venables, HJ, Ward, P, Cohen, A, Kuzirian, AM, Lézé, B, McCorkle DC, Murphy, EJ. 2012. Shelled-Pteropods Dissolve in Response to Anthropogenic Acidification of the Southern Ocean. *Nature Geoscience* DOI: 10.1038/NNGEO1635.

Bianco, IH, Ma, LH, Schoppik, D, Robson, DR, Orger, MB, Beck, JC, Li, JM, Schier, AF, Engert, F, Baker, R. 2012. The Tangential Nucleus Controls a Gravitoinertial Vestibuloocular Reflex. *Curr. Biol*. 22: 1-11.

Busch DJ and Morgan JR (2012). Synuclein accumulation is associated with cell-specific neuronal death after spinal cord injury. *Journal of Comparative Neurology* 520: 1751-1771.

Camilo Ferrer, C., Malagón, G., Gomez, M., and Nasi, E. (2012). Dissecting the determinants of light sensitivity in amphioxus microvillar photoreceptors: possible evolutionary implications for melanopsin signaling. *Journal of Neuroscience*. 32:17977-17987

Chagnaud, BP, Zee, MC, Baker, R, Bass AH. 2012. Innovations in Motoneuron Synchrony Drive Rapid Temporal Modulations in Vertebrate Acoustic Signaling. *J Neurophysiol*. 107: 3528-3542.

Chen YP, Chiao CC. 2012. Functional Expression of Ionotropic Glutamate Receptors in the Rabbit Retinal Ganglion Cells. *Brain Research* 1427: 10-22.

Chiao CC, Yang YT, Huang YT, Lin PK, Wu, CY. 2012. Neural Responses Evoked by Electrical Stimulation in Solar Cell Based Subretinal Prosthesis. *Journal of Neuroscience and Neuroengineering* 1:42-47.

Chiao C.-C., Yang Y.-T., Huang Y.-T., Lin P.-K., and Wu C.-Y. Neural responses evoked by electrical stimulation in solar cell based subretinal prosthesis. *Journal of Neuroscience and Neuroengineering* 1:42-47 (2012).

Christensen-Dalsgaard, J, Carr, CE, Madsen, PT, Brandt, C, Willis, K, Christensen, C, Ketten, D., Edds-Walton, P, Fay, RR. 2012. Underwater Hearing in the Red-Eared Slider Turtle, *Trachemys scripta elegans*. *Proc. R. Soc. B*, doi:10.1098/rspb.2012.0290.

Edds-Walton, PL, Rivera Matos, S, and Fay, RR. 2012. Does the Magnocellular Octaval Nucleus Process Auditory Information in the Toadfish, *Opsanus tau*. *Journ. Comp. Physiol. A*, DOI 10.1007/s00359-013-0799-5.

Fay, RR. 2012. Listening in Noise. In: Popper, A., and Hawkins, A. *The Effect of Noise on Aquatic Life*. Springer: New York, pp. 129-134.

Gerlach, G, Buresch, KC, Hanlon, RT. 2012. Population Structure of the Squid *Doryteuthis (Loligo) pealeii* on the Eastern Coast of the USA: Comment on Shaw et al. (2010). *Marine Ecology Progress Series* 450: 281-283.

Gonzalez-Bellido PT, Wardill TJ. 2012. Labeling and Confocal Imaging of Neurons in Thick Invertebrate Tissue Samples. *Cold Spring Harbor Protocols*. doi: 10.1101/pdb.prot069625

Highstein, SM, Holstein, GR. 2012. The Anatomical and Physiological Framework for Vestibular Prostheses. *The Anatomical Record*. 295: 2000-2009.

Kreit, E, Mähger, LM, Hanlon, RT, Dennis, PB, Naik, RR, Forsythe E, Heikenfeld, J. 2012. Biological Versus Electronic Adaptive Coloration: How Can One Inform the Other? *J. R. Soc. Interface*. doi: 10.1098/rsif.2012.0601.

Lee YH, Yan HY, Chiao CC. 2012. Effects of Early Visual Experience on the Background Preference in Juvenile Cuttlefish *Sepia pharaonis*. *Biology Letters* 8:740-743.

Manley, G, Narins, P, Fay, R. 2012. Experiments in Comparative Hearing: Georg von Békésy and Beyond. *Hear. Res.*, 293, 44-50.

Mähger, LM, Hanlon, RT. 2012. Pigmentation or Transparency? Camouflage tactics in Deep-Sea Cephalopods. *Pigment Cell and Melanoma Research* 25 (3): 295-296.

Mähger, LM, Bell, GRR, Kuzirian, AM, Allen, JJ, Hanlon, RT. 2012. How Does the Blue-Ringed Octopus (*Hapalochlaena lunulata*) Flash its Blue Rings? *Journal of Experimental Biology*. doi:10.1242/jeb.076869.

May, P. J., Vidal, P. P., B, Baker, H. and Baker, R. Physiological evidence for an inhibitory trigeminooculomotor pathway. *J Comp. Neurol.*, 520: 2218-2240, 2012.

Mooney, TA, Hanlon, RT, Christensen-Dalsgaard, J, Madsen, PT, Ketten, DR, Nachtigall, PE (2012). "The potential for sound sensitivity in cephalopods." In: *The Effects of Noise on Aquatic Life* (eds). Popper, A, Hawkins A. Springer Science+Business Media, LLC, New York. 125-128.

Mooney, TA, Yamato, M**, and Branstetter, BK. (2012). Hearing in cetaceans: From natural history to experimental biology. 63: 197-246. *Advances in Marine Biology*. (invited review) *Cover Article.

Morgan MJ, Mareschal I, Chubb C, Solomon JA. 2012. Perceived Pattern Regularity Computed as a Summary Statistic: Implications for Camouflage. *Proceedings of the Royal Society B*. 279, 2754–2760, doi:10.1098/rspb.2011.2645

Nilsson, DE, Warrant, EJ, Hanlon, RT, Shashar, N, Johnsen, S. 2012. A Unique Advantage for Giant Eyes in Giant Squid. *Current Biology* 22 (8): 683-688.

Ou YT, Lu, MSC, Chiao CC. 2012. The Effects of Electrical Stimulation on Neurite Outgrowth of Goldfish Retinal Explants. *Brain Research* 1480:22-29.

Pulido, C., Malagón, G., Ferrer, C., Chen, JK., Angueyra, JM., Nasi, E., and Gomez MP. (2012). The light-sensitive conductance of melanopsin-expressing Joseph and Hesse cells in amphioxus. *Journal of General Physiology*. 139:19-30.

Schwalbe, MAB*, Bassett DK and Webb JF. (2012). Feeding in the dark: Lateral line mediated feeding behavior in the peacock cichlid, *Aulonocara stuartgranti*. *Journal of Experimental Biology*. 215: 2060-2071.

Strobel, SM* and Mooney, TA. (2012). Detection of low frequency tones and whale predator sounds by American sand lance *Ammodytes americanus*. *Journal of Fish Biology*. DOI: 10.1111/j.1095-8649.2012.03423.x.

Vaina LM, Chubb C. 2012. Dissociation of First- and Second-Order Motion Systems by Perceptual Learning. *Attention, Perception & Psychophysics*, 74:1009–1019, DOI 10.3758/s13414-012-0290-3.

Wardill TJ, Gonzalez-Bellido PT, Crook RJ, Hanlon RT. 2012. Neural Control of Tuneable Skin Iridescence in Squid. *Proc. R. Soc. B*. 279: 4243-52. doi: 10.1098/rspb.2012.1374

Wardill TJ, List O, Li X, Dongre S, McCulloch M, Ting CY, O’Kane CJ, Tang S, Lee CH, Hardie RC, Juusola M. 2012. Multiple Spectral Inputs Improve Motion Discrimination in the *Drosophila* Visual System. *Science* 336: 925-31. doi: 10.1126/science.1215317



Biological Discovery in Woods Hole

Founded in 1888 as the Marine Biological Laboratory

- [HOME](#)
- [ABOUT MBL](#)
- [EDUCATION](#)
- [RESEARCH](#)
- [GIVING](#)
- [MBL NEWS](#)

Annual Report Home

Resources

Highlights

Research

Josephine Bay Paul Center for Comparative Molecular Biology and Evolution

Eugene Bell Center for Regenerative Biology & Tissue Engineering

Cellular Dynamics Program

Center for Library and Informatics

The Ecosystems Center

Program in Sensory Biology and Behavior

Whitman Center for Research and Discovery

Whitman Center 2012 Investigators

Whitman Center Publications

Education

MBLWHOI Library

Gifts

People

MBL Home

Whitman Center for Research and Discovery

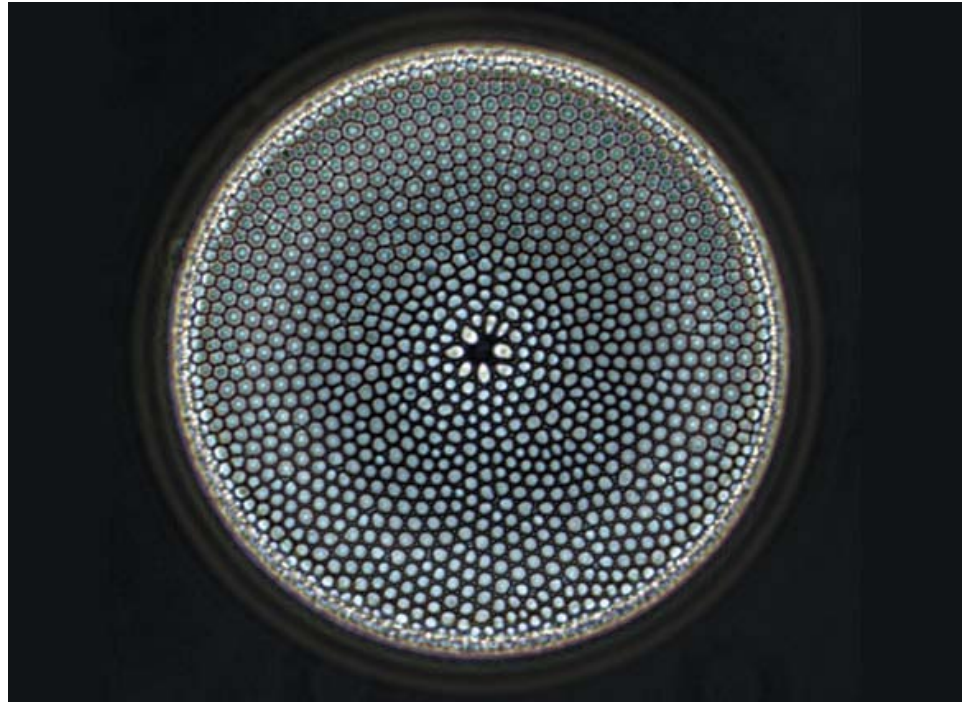

In the Whitman Center for Research and Discovery, scientists are making fundamental discoveries about how organisms, including humans, reproduce and develop, how bodies fight disease, how sensory organs gather information, and how brains process it. Along with visiting library researchers and the large number of faculty associated with the summer courses, they make the MBL the largest and most exciting biological laboratory in the world.

[Publications](#) | [Investigators](#)



Biological Discovery in Woods Hole

Founded in 1888 as the Marine Biological Laboratory

HOME

ABOUT MBL

EDUCATION

RESEARCH

GIVING

MBL NEWS

Annual Report Home

+ Resources

Highlights

- Research

+ **Josephine Bay Paul Center for Comparative Molecular Biology and Evolution**

+ **Eugene Bell Center for Regenerative Biology & Tissue Engineering**

+ **Cellular Dynamics Program**

+ **Center for Library and Informatics**

+ **The Ecosystems Center**

+ **Program in Sensory Biology and Behavior**

- **Whitman Center for Research and Discovery**

Whitman Center 2012
Investigators

Whitman Center Publications

+ **Education**

+ **MBLWHOI Library**

+ **Gifts**

+ **People**

MBL Home

Whitman Center 2012 Investigators

DIRECTOR

Goldman, Robert, Northwestern University

INVESTIGATORS

Akkin, Taner, University of Minnesota

Andersen, Bruce, Idaho Neurologic Institute

Armstrong, Peter, University of California, Davis

Augustine, George, Korea Institute of Science and Technology, South Korea

Baker, Robert, New York University Langone Medical Center

Bennett, Michael, Albert Einstein College of Medicine

Bettencourt-Dias, Monica, Instituto Gulbenkian de Ciencia, Portugal

Bloom, Ona, The Feinstein Institute for Medical Research

Bodznick, David, Wesleyan University

Brady, Scott, University of Illinois, Chicago

Burbach, Johannes, Rudolf Magnus Institute of Neuroscience, The Netherlands

Burgess, David, Boston College

Buxbaum, Joseph, Mount Sinai School of Medicine

Casey, Elena, Georgetown University

Chang, Fred, Columbia University

Chapman, Michael, University of Massachusetts, Amherst

Chiao, Chuan-Chin, National Tsing Hua University, Taiwan

Clay, John, National Institutes of Health

Colin, Sean, Roger Williams University

Costello, John, Providence College

Crawford, Karen, St. Mary's College of Maryland

Crook, Robyn, University of Texas, Houston

D'Urso, Gennaro, University of Miami

David-Adekanmbi, Joan, University of Ilorin, Nigeria

Fay, Richard, Loyola University

Field, Christine, Harvard Medical School

Finkel, Omri, Hebrew University, Israel

Fishman, Harvey, University of Texas Medical School, Houston

Forlano, Paul, City University of New York

Fremont-Carli, Rachel, Albert Einstein College of Medicine

Gadsby, David, The Rockefeller University

Galbraith, Catherine, National Institutes of Health

Galbraith, James, National Institutes of Health

Ghochani, Mariam, National Institutes of Health

Gillis, J. Andrew, Dalhousie University, Canada

Gladfelter, Amy, Dartmouth College

Goeritz, Marie-Luise, Brandeis University

Goldman, Robert, Northwestern University Medical School

Gomez, Maria, Boston University

Goshima, Gohta, Nagoya University, Japan

Gould, Robert, Hôpital de la Pitié-Salpêtrière, France

Grainger, Robert, University of Virginia

Grant, Philip, National Institutes of Health

Green, William, University of Chicago

Gross, Jeffrey, University of Texas, Austin

Grove, Charlotte, New York University

Gundersen, Gregg, Columbia University

Hadjisolomou, Stavros, Brooklyn College of the City University of New York

Hardwick, J. Marie, Johns Hopkins University

Haspel, Gal, National Institutes of Health

Hershko, Avram, Technion-Israel Institute of Technology, Israel

Hill, Susan, Michigan State University
Hines, Michael, Yale University
Holmgren, Miguel, National Institutes of Health
Hunt, David, Albert Einstein College of Medicine

Iglesias, Teresa, University of California, Davis
Janson, Marcel, Wageningen University, The Netherlands
Jeffery, William, University of Maryland
Jonas, Elizabeth, Yale University

Kaczmarek, Leonard, Yale University
Kaupp, U. Benjamin, Center for Advanced European Studies & Research, Germany
Khan, Shahid, Molecular Biology Consortium, Chicago
Kramer, Richard, University of California, Berkeley

Landowne, David, University of Miami
Larson, Roy, Faculdade de Medicina de Ribeirão Preto, University of Sao Paulo, Portugal
Laskin, Jeffrey, University of Medicine and Dentistry of New Jersey-Robert Wood Johnson Medical School
Laufer, Hans, University of Connecticut
Lenart, Peter, European Molecular Biology Laboratory, Germany
Levinson, Simon, University of Colorado Medical School
Lisman, John, Brandeis University
Llinás, Rodolfo, New York University School of Medicine
Lowe, Christopher, Stanford University
Lytton, William, State University of New York, Downstate

Mabuchi, Issei, Gakushuin University, Japan
Malchow, Robert, University of Illinois, Chicago
Mead Vetter, Kristina, Denison University
Mensingher, Allen, University of Minnesota
Miller, Andrew, Hong Kong University of Science and Technology, Hong Kong
Misgeld, Thomas, Technische Universität München, Germany
Mitchison, Timothy, Harvard Medical School
Moreira, Jorge, University of Sao Paulo, Brazil
Morfini, Gerardo, University of Illinois

O'Toole, George, The Geisel School of Medicine at Dartmouth

Pant, Harish, National Institutes of Health
Pereda, Alberto, Albert Einstein College of Medicine
Peshkin, Leon, Harvard University
Pethig, Ronald, University of Edinburgh, Scotland

Radford, Craig, University of Auckland, New Zealand
Ratner, Nancy, Cincinnati Children's Hospital Medical Center
Reese, Tom, National Institutes of Health
Ripps, Harris, University of Illinois, College of Medicine
Rome, Lawrence, University of Pennsylvania
Rosenberg, Robert, Earlham College
Rosenthal, Joshua, Universidad de Puerto Rico
Ross, William, New York Medical College

Salmon, Edward, University of North Carolina at Chapel Hill
Schmidt, Christoph, University of Goettingen, Germany
Shepherd, Gordon, Northwestern University
Sisneros, Joseph, University of Washington
Sloboda, Roger, Dartmouth College
Sluder, Greenfield, University of Massachusetts Medical School
Sturley, Stephen, Columbia University Medical Center
Sugimori, Mutsuyuki, New York University School of Medicine

Tamm, Sidney, Boston University
Terasaki, Mark, University of Connecticut Health Center
Tsuda, Sachiko, Duke-National University of Singapore, Singapore
Tzounopoulos, Thanos, University of Pittsburgh

Vale, Ron, University of California, San Francisco

Waterman, Clare, National Institutes of Health
Webb, Jacqueline, University of Rhode Island
Wessel, Gary, Brown University

Yasuda, Ryohei, Duke University Medicine Center

Zee, Michele (Jade), Northeastern University
Zimmerberg, Joshua, National Institutes of Health
Zornik, Erik, University of Utah
Zottoli, Steven, Williams College

Zukin, R. Suzanne, Albert Einstein College of Medicine

OTHER WHITMAN CENTER PERSONNEL

Abdurakhmanov, Izrail, Hunter College

Alavian, Kambiz, Yale University

Alber, Merryl, University of Georgia

Alcantara, Lyonna, Florida State University

Anastassov, Ivan, Hunter College and Graduate Center of the City University of New York

Andersen, Bruce, Idaho Neurologic Institute

Anderson, Charles, University of Pittsburgh

Appeldoorn, Eric, University of Puerto Rico, Rio Piedras

Arenas Sabogal, Oscar Mauricio, Universidad Nacional de Colombia, Colombia

Atilgan, Erdinc, Columbia University

Bento, Ines, Gulbenkian Institute of Science, Portugal

Berth, Sarah, University of Illinois, Chicago

Bhasin, Archana

Black, Adam, University of Minnesota

Boelman, Natalie, Columbia University

Booth, Harriet, Brown University

Bridges, Andrew, Dartmouth College

Bump, Paul, University of Hawai'i at Manoa

Byerly, Mardi, Johns Hopkins University School of Medicine

Caporale-Berkowitz, Norian, Brown University

Carter, Sarah, Carleton College

Case, Lindsay, National Institutes of Health

Castellanos, Alexandra, New York University School of Medicine

Chan, Ching, Hong Kong University of Science and Technology, Hong Kong

Chen, Ming, University of Connecticut

Chen, Susu, Duke-National University of Singapore Graduate Medical School

Choo, Hyunah, Korea Institute of Science and Technology, South Korea

Cleland, Megan, Northwestern University Medical School

Cole, Andy, National Institutes of Health

Conant, Alexander, National Institutes of Health

Conaty, Eliza, Providence College

de Keijzer, Jeroen, Wageningen University, The Netherlands

DeLeo, Nick, Providence College

Dell, Karen, University of California, San Francisco

DeVries, Peter, University of Wisconsin, Madison

Dickson, Katharine, George Mason University

Duarte, Paulo, Gulbenkian Institute of Science, Portugal

Dubinsky, Janet, University of Minnesota

Dzakpasu, Rhonda, Georgetown University

Echeverry, Fabio, Center of Advanced European Studies and Research, Germany

Eisen, Noah, Yale University

Fakhri, Nikta, Georg-August Universitaet, Germany

Figueredo, Jacqueline, Boston College

Fischer, Robert, National Institutes of Health

Formenti-Ujlaki, George, New York University School of Medicine

Fox, Cory, University of Connecticut

Freilich, Mara, Brown University

Fritzenwanker, Jens, Hopkins Marine Station, Stanford University

Gainer, Harold, National Institutes of Health

Garrett, Sandra, Institute of Neurobiology

Germeyan, Sierra, Williams College

Goda, Makoto, Kyoto University, Japan

Goldman, Anne, Northwestern University Medical School

Goldstein, Richard, Boston University School of Medicine

Gonzalez, Paul, Stanford University

Gordon, Marion, Ernest Mario School of Pharmacy, Rutgers University

Gray, Jessica, Harvard Medical School

Groen, Aaron, Harvard Medical School

Guerrero, Adan, Gulbenkian Institute of Science, Portugal

Han, Young eun, Korea Institute of Science and Technology, South Korea

Heck, Diane, New York Medical College

Hendershott, Melissa, University of California, San Francisco

Herman, Paige, The Feinstein Institute for Medical Research

Ho, Sarah, Hong Kong University of Science and Technology, Hong Kong

Hupe, Ginette, Johns Hopkins University

Ip, Jacques, Hong Kong University of Science and Technology, Hong Kong

Ishihara, Keisuke, Harvard Medical School

Jaffe, Laurinda, University of Connecticut Health Center
Jamal, Jamila, Oberlin College
Jana, Swadhin, Gulbenkian Institute of Science, Portugal
Jandreski, Luke, Tufts Cummings School of Veterinary Medicine
Jaspers, Cornelia, Technical University, Denmark
Jongorius, Aniek, Wageningen University, The Netherlands
Jonsson, Erik, University of California, San Francisco

Kaicher, Jonathan, United States Military Academy
Keeley, Daniel, Bridgewater State University
Kelu, Jeffrey, Hong Kong University of Science and Technology, Hong Kong
Kerney, Ryan, Gettysburg College
Kingston, Alexandra, University of Maryland, Baltimore
Koenig, Kristen, University of Texas, Austin
Kuhn, Hallie, Harvard Medical School

LaPointe, Nichole, University of California, Santa Barbara
Larsen, Morten, University of Southern Denmark, Denmark
Leal, Filipe, Instituto Gulbenkian de Ciencia, Portugal
Lee, Chi, Hong Kong University of Science and Technology, Hong Kong
Levoy, Marc, Stanford University
Lico, Diego, University of Sao Paulo, Brazil
Loiseau, Shamelia, Hunter College
Loose, Martin, Harvard Medical School
Lopes, Gabriel, University of Sao Paulo, Brazil
Lowe, Christian, University of Chicago
Lucas, Kelsey, Roger Williams University

Marcello, Nicholas, Providence College
Marranzino, Ashley, Regis University
McAnelly, Mary, University of Texas
McDougal, Robert, Yale University
McKinney, Carissa, University of Delaware
Miki, Tomohiro, Nagoya University, Japan
Minnig, Margaret, Northeastern University
Miyake, Katsuya, Kagawa University, Japan
Miyazaki, Kenichi, New York Medical College
Mo, Wing, Hong Kong Baptist University, Hong Kong
Mohr, Robert, University of Washington
Monestime, Camillia, Brooklyn College
Montenegro Gouveia, Susana, Gulbenkian Institute of Science, Portugal

Nakaoka, Yuki, Nagoya University, Japan
Nalven, Sarah, Colby College
Naylor, Ethan, Indiana Wesleyan University
Nelson, Frank, University of Pennsylvania
Newkirk, Casandra, Claflin University
Nguyen, Phuong Anh, Harvard Medical School
Nguyen, Lynn Nhi, University of Utah

Oh, Soo-Jin, Korea Institute of Science and Technology
Osorno Ferro, Tomas, Universidad Nacional de Colombia, Colombia
Otmakhov, Nikolai, Brandeis University

Paranal, Ryan, Providence College
Park, Sung Young, Korea Institute of Science and Technology, South Korea
Peinado Allina, Gabriel, Universidad Nacional de Colombia, Colombia
Penaranda, Saul, Hunter College
Pereira-Leal, Jose, Instituto Gulbenkian de Ciencia, Portugal
Petry, Sabine, University of California, San Francisco
Pinto, Joana, European Molecular Biology Laboratory, Germany

Poidomani, Paul, Providence College

Rao, Geeta, Johns Hopkins University
Renz, Malte, National Institutes of Health
Ribbans, John, Brown University
Roberson, Loretta, University of Puerto Rico
Rosenblum, Jared, National Institutes of Health
Ross, Nechama, New York Medical College

Salmon, Kate, The Open University, United Kingdom
Sama, Reddy Ranjith Kumar, University of Massachusetts Medical School
Santos, Zita, Gulbenkian Institute of Science, Portugal
Schmidt, Nadine, University Kaiserslautern, Germany

Schmidt, Marian, Harvard University
Seifert, Reinhard, Center for Advanced European Studies & Research, Germany
Shimi, Takeshi, Northwestern University Medical School
Sideris, Michael, Hunter College
Skau, Colleen, National Institutes of Health
Smith, Richard, University of Cambridge, United Kingdom
Song, Yuyu, Children's Hospital Boston/Harvard Medical School
Song, Sang-Ho, Korea Institute of Science and Technology, South Korea
Steinacker, Antoinette, University of Puerto Rico Medical Sciences Campus
Stephansky, Ryan, Bridgewater State University
Struenker, Timo, Center for Advanced European Studies & Research, Germany
Sutherland, Kelly, University of Oregon
Sznepka, Magdalena, Center for Advanced European Studies & Research, Germany

Tam, Jenny, Massachusetts General Hospital
Terminel, Mabel, University of Texas at El Paso
Tully, Katherine, The Earth Institute, Columbia University

Uhlinger, Kevin, Stanford University

van Brummen, Alexandra, University of Texas, Austin
Verardo, Andrew, Georgetown University
Verde, Fulvia, University of Miami School of Medicine

Wache, Susanne, South Arkansas Community College
Wallace, Shana, Bates College
Walters, Edgar, University of Texas Medical School, Houston
Wang, Han, Rensselaer Polytechnic Institute
Wang, Hui, University of Minnesota
Waraniak, Justin, University of Michigan
Ward, Elisabeth, Brown University
Wilbanks, Elizabeth, University of California, Davis

Xu, Yuan, Ocean University of China, China

Yeh, Yi-Jou, University of Minnesota
Yung, Mana, Hong Kong University, Hong Kong

Zakevicius, Jane, Hunter College, City University of New York
Zemmar, Ajmal, New York University School of Medicine
Zhang, Huaiying, Dartmouth College
Zhu, Junfeng, University of Minnesota

MBL RESEARCH AWARDS

Twenty investigators received awards to conduct research at the MBL in 2012.

Ona Bloom, Assistant Professor, The Feinstein Institute for Medical Research

"Inhibitory Pathways after Spinal Cord Injury in Lamprey"

Supported by the Albert and Ellen Grass MBL Faculty Research Award (joint with Joseph Buxbaum)

Scott Brady, Professor, University of Illinois, Chicago

"Molecular Mechanisms of Fast Axonal Transport"

Supported by the Laura and Arthur Colwin Endowed Summer Research Fellowship Fund, the Gerald Fischbach Award, and the Frank R. Lillie Award.

Joseph Buxbaum, Professor, Mount Sinai School of Medicine

"Inhibitory Pathways after SCI in Lamprey"

Supported by the Albert and Ellen Grass MBL Faculty Research Award (joint with Ona Bloom)

Robyn Crook, Postdoctoral Scientist, University of Texas, Houston

"Behavioral Hypersensitivity and Primary Afferent Alterations after Spinal Cord Injury in the Lamprey"

Supported by the Baxter Postdoctoral Fellowship Fund, and the Laura and Arthur Colwin Endowed Summer Research Fellowship Fund

Gennaro D'Urso, Professor, University of Miami

"Chemogenomic Profiling in Fission Yeast"

Supported by the Laura and Arthur Colwin Endowed Summer Research Fellowship Fund

Christine Field, Associate Scientist & Lecturer, Harvard Medical School

"Toward a Cell-Free Reconstitution of Cytokinesis"

Supported by the Laura and Arthur Colwin Endowed Summer Research Fellowship Fund (in collaboration with Amy Gladfelter), and the Ann E. Kammer Memorial Fellowship Fund

Paul Forlano, Assistant Professor, City University of New York

"Neurochemical and Synaptic Connectivity of the Auditory Efferent System in a Vocal Fish"

Supported by the Laura and Arthur Colwin Endowed Summer Research Fellowship Fund, Erik B. Fries Endowed Fellowship Fund, and the H. Keffler Hartline and Edward MacNichol, Jr. Fellowship Fund

Catherine Galbraith, Senior Scientist, National Institutes of Health

"Investigating How AChR Dynamics Lead to Neuromuscular Junction Assembly Using Superresolution Imaging"
The Laura and Arthur Colwin Endowed Summer Research Fellowship Fund,
the Albert and Ellen Grass MBL Faculty Research Award (joint with James Galbraith and Thomas Misgeld)

James Galbraith, Scientist, National Institutes of Health

"Investigating How AChR Dynamics Lead to Neuromuscular Junction Assembly Using Superresolution Imaging"
The Laura and Arthur Colwin Endowed Summer Research Fellowship Fund, and the
Albert and Ellen Grass MBL Faculty Research Award (joint with Catherine Galbraith and Thomas Misgeld)

Andrew Gillis, Postdoctoral Scientist, Dalhousie University

"Development and Patterning of Elasmobranch Branchial Appendages"
Supported by the Robert Day Allen Fellowship Fund, the Frederick B. and Betsy G. Bang Fellowship, and the Laura
and Arthur Colwin Endowed Summer Research Fellowship Fund

Amy Gladfelter, Assistant Professor, Dartmouth College

"Toward a Cell-Free Reconstitution of Cytokinesis"
Supported by the Laura and Arthur Colwin Endowed Summer Research Fellowship Fund (in collaboration with
Christine Field), the Lucy B. Lemann Fellowship Fund, and the Evelyn and Melvin Spiegel Fellowship Award

Gohta Goshima, Professor, Nagoya University

"Non-centrosomal Microtubule Organization"
Supported by James A. and Faith Miller Memorial Fund

Jeffery Gross, Associate Professor, University of Texas, Austin

"Molecular Analysis of Eye Development in Squid"
Supported by the Laura and Arthur Colwin Endowed Summer Research Fellowship Fund, H. Keffler Hartline and
Edward MacNichol, Jr. Fellowship Fund, and the Plum Foundation, John E. Dowling Fellowship

Susan Hill, Assistant Professor, University of Chicago

"Do Stem Cells Play a Role in Polychaete Regeneration?"
Supported by the John M. Arnold Award"

Kristina Mead Vetter, Associate Professor, Denison University

"The Energetic Costs and Functions of Mantis Shrimp Burrows and Currents"
Supported by the Laura and Arthur Colwin Endowed Summer Research Fellowship Fund, and the Lucy B. Lemann
Fellowship Fund

Mark Messerli, Assistant Scientist, Marine Biological Laboratory

"Cellular Organization Imposed By DC Electric Fields"
Supported by the Eugene and Millicent Bell Award

Thomas Misgeld, Professor, Technische Universität München, Germany

"Investigating How AChR Dynamics Lead to Neuromuscular Junction Assembly Using Superresolution Imaging"
Supported by the Laura and Arthur Colwin Endowed Summer Research Fellowship Fund, and the Albert and Ellen
Grass MBL Faculty Research Award (joint with Catherine and James Galbraith)

Timothy Mitchison, Professor, Harvard Medical School

"Microtubule-stimulated microtubule nucleation"
Supported by the Laura and Arthur Colwin Endowed Summer Research Fellowship Fund

George O'Toole, Professor, The Geisel School of Medicine at Dartmouth

"Analysis of the Polymicrobial Infections in Cystic Fibrosis and their Response to Therapy"
Supported by the Laura and Arthur Colwin Endowed Summer Research Fellowship Fund, and the Elisabet
Samuelsson Fund

Joshua Rosenthal, Associate Professor, Universidad de Puerto Rico Institute of Neurobiology

"Plasticity of RNA Editing in Squid"
Supported by the Laura and Arthur Colwin Endowed Summer Research Fellowship Fund, and the Burr and Susie
Steinbach Fellowship

Joseph Sisneros, Associate Professor, University of Washington

"Neural Mechanisms of Directional Encoding for Sound Localization by the Fish Auditory System"
Supported by the M.G.F. Fuortes Memorial Fellowship, Albert and Ellen Grass MBL Faculty Research Award, and the
E.E. Just Endowed Research Fellowship Fund

Shana Wallace, Undergraduate, Bates College

"The Auditory System of the Plainfin Midshipman, *Porichthys notatus*" assisting in the labs of Dr. Joseph Sisneros
and Dr. Paul Forlano.
Supported by the William D. Cohen Endowed Fund for Undergraduate Education, the Laura and Arthur Colwin
Endowed Summer Research Fellowship Fund and the MBL Associates Research Award

GRASS FELLOWS

Eight young scientists were awarded fellowships by the Grass Foundation to conduct research in neurobiology at the
MBL during the summer of 2012. The program was directed by Alberto Pereda, MD, Ph.D., Albert Einstein College of
Medicine of Yeshiva University and M. Jade Zee of Northeastern University was the Associate Director.

Joan David, M.S.

University of Ilorin
"Distribution and Morphology of Catecholaminergic and Serotonergic Neurons in the Brain of the African Pangolin,



Biological Discovery in Woods Hole

Founded in 1888 as the Marine Biological Laboratory

[HOME](#)
[ABOUT MBL](#)
[EDUCATION](#)
[RESEARCH](#)
[GIVING](#)
[MBL NEWS](#)

Annual Report Home

+ Resources

Highlights

+ Research

- Education

2012 Scholarships

+ Summer Courses

+ Special Topics Courses

+ Other Programs

+ MBLWHOI Library

+ Gifts

+ People

MBL Home

2012 Scholarships

Scholarship Awards

In 2012, the MBL awarded scholarships to 252 highly qualified students enabling them to participate in our discovery courses.

The Bruce and Betty Alberts Endowed Scholarship in Physiology

Srikant, Sriram, Harvard University

American Society for Cell Biology

Clark, Matthew S., University of Oregon

Garner, Aleena R., University of California, San Diego

Gutierrez, Natasha C., Rutgers University

Hartsock, Andrea E., University of Texas, Austin

Munoz, William A., The University of Texas MD Anderson Cancer Center

Perez-Sanchez, Lizaida, University of Puerto Rico

Pieretti, Joyce, University of Chicago

Saenz, James P., MPI for Molecular Cell Biology and Genetics

Center for Modular Biology Fellows

Avsaroglu, Baris, Brandeis University

Chircus, Lauren M., Stanford University

Gutierrez, Natasha C., Rutgers University

Preciado Lopez, Magdalena, FOM Institute AMOLF

Saenz, James P., MPI for Molecular Cell Biology and Genetics

Sheung, Janet Y., University of Illinois at Urbana-Champaign

Biology Club of the College of the City of New York

Lafon, Belen, City College of the City University of New York

John & Elisabeth Buck Endowed Scholarship

Gerardin, Ylaine L., Harvard University

Jurgensen, Sofia, Federal University of Rio de Janeiro

Klein, Matthew E., Albert Einstein College of Medicine

Schubotz, Florence, Massachusetts Institute of Technology

C. Lalor Burdick Scholarship

Piekarski, David J., University of California Berkeley

Max M. Burger Endowed Scholarship

Arzate, Rodrigo M., Universidad Nacional Autonoma de Mexico (UNAM)

Hockman, Dorit, University of Cambridge

Yang, Qiong, Stanford University

Burroughs Wellcome Fund Endowment

Andenmatten, Nicole, University of Glasgow

Burda, Paul C., University of Bern

Guizetti, Julien, Institut Pasteur

Imhof, Simon, University of Bern

Kortagere, Sandhya, Drexel University College of Medicine

Mueller, Christina V., University of Geneva

Pham, James S., University of Melbourne

Pyrih, Jan, Charles University

Silmon de Monerri, Natalie, Albert Einstein College of Medicine

Yap, Shu Lin Sally, Nanyang Technological University

Burroughs Wellcome Fund-Biology of Parasitism Course

Andenmatten, Nicole, University of Glasgow

Burda, Paul C., University of Bern

Domingo Sananes, Maria Rosa, University of Oxford

Gretes, Michael C., Oregon State University

Guizetti, Julien, Institut Pasteur

Kortagere, Sandhya, Drexel University College of Medicine

Mueller, Christina V., University of Geneva

Silmon de Monerri, Natalie, Albert Einstein College of Medicine

Burroughs Wellcome Fund-Molecular Mycology Course

Bertuzzi, Margherita, Imperial College London

Gratacap, Remi M., University of Maine

Henderson, Allen, University of California, San Francisco

Hewitt, Victoria L., Monash University

Krishnan, Karthik M., University of Cincinnati

Luallen, Robert J., University of California, San Diego

Misener, Amanda L., SUNY University at Buffalo

Perez-Sanchez, Lizaida, University of Puerto Rico

Potrykus, Joanna, University of Aberdeen

Roy, Babhrubahan, Jawaharlal Nehru Center For Advanced Scientific Research

Snarr, Brendan D., McGill University

Sun, Sheng, Duke University Medical Center

Taff, Heather T., University of Wisconsin – Madison

Van Hauwenhuysse, Frederique, Laboratory of Molecular Cell Biology KU Leuven

Zhai, Bing, Texas A&M University

Gary N. Calkins Memorial Scholarship

Deshwar, Ashish R., University of Toronto

The Company of Biologists Ltd Scholarship

Mathewson, Andrew W., Fred Hutchinson Cancer Research Center

Roy, Priti, Indian Institute of Technology

Truebano Garcia, Manuela, Plymouth University

Edwin Grant Conklin Memorial Fund

Arzate, Rodrigo M., Universidad Nacional Autonoma de Mexico (UNAM)

Course Funds

Aizen, Yosi (Joseph), The University of Texas at Austin

Akhmetova, Laila, Harvard University

Ali, Amal Jehad, King Abdullah University of Science and Technology

Andenmatten, Nicole, University of Glasgow

Andrikou, Carmen, Stazione Zoologica Anton Dohrn di Napoli

Aneke, John Chinawaeze, Federal Medical Center

Bacanamwo, Methode, Morehouse School of Medicine

Barros, Flavia R. O., University of Sao Paulo

Bello Melo, Samir A., University of Puerto Rico

Beymer, Matthew A., Stony Brook University

Binder, Natalie K., University of Melbourne

Buckley, Katherine M., University of Toronto

Caballero Campo, Pedro M., Unidad de Reproduccion Humana, Clinica Tambre

Calderon, Esther L., University of Illinois at Chicago

Canovas Bernabe, Sebastian, Laboratorio Andaluz de Reprogramacion (LARCEL)

Chen, Guangbo, Stowers Institute for Medical Research

Chmatal, Lukas, University of Pennsylvania

Clark, Matthew S., University of Oregon

Collombet, Samuel, IBENS

Desai, Swapna S., National Institute for Research in Reproductive Health

Dorniak, Piotr L., Washington State University

Elia, Evelin M., Centre for Pharmacological and Botanical Studies

Feuda, Roberto, National University of Ireland Maynooth

Fish, Jennifer L., University of California, San Francisco

Francis, Michael P., LifeNet Health Institute of Regenerative Medicine

Gervasi, Maria Gracia, Ctr for Pharm & Botanical Studies (CEfyBO-CON)

Gomez, Carlos, Centro Andaluz de Biologia del Desarrollo

Guimaraes, Pedro E.M., Biology National Laboratory

Hindley, Christopher J., University of Freiburg

Jensen, Jesper D., Hagedorn Research Institute, Novo Nordisk

Jiang, Pengyao, University of Chicago

Ketkar, Alhad Ashok, National Institute for Research in Reproductive Health
Kwan, Chun Wai, University of Chicago
Macias, Silvio, Havana University
Matsuoka, Akihiro J., Northwestern University
Munoz, William A., The University of Texas MD Anderson Cancer Center
Nicholls, Peter K., Prince Henry's Institute
Nozue, Kazunari, University of California Davis
Palmer, Melody R., University of Washington
Piekarski, David J., University of California Berkeley
Preciado Lopez, Magdalena, FOM Institute AMOLF
Puri, Sanjeev, Panjab University
Riddiford, Nick A., National University of Ireland, Galway
Ridgway, Iain, Bangor University
Sanchez-Ferras, Oraly, University of Quebec at Montreal (UQAM)
Schwendinger-Schreck, Jamie K., Yale University
Shen, Ching-Han, Harvard University
Shlyueva, Daria, Research Institute of Molecular Pathology
Siemieniuch, Marta J., Inst of Animal Reproduction & Food Research of PAS
Su, Renwei, Michigan State University
Swann, Jeremy B., Max Planck Institute of Immunobiology and Epigenetics
Tahtamouni, Lubna H., The Hashemite University
Tong, Xiajing, Massachusetts General Hospital
Tsukahara, Tatsuya, University of Tokyo
Vilarino, Marcela, Fundacion IRAUy
Vrooman, Lisa A., Washington State University
Ye, Wenduo, Tulane University

Bernard Davis Endowed Scholarship Fund

Brigham, Brian A., Queens College, City University of New York

William F. and Irene C. Diller Memorial Fund

Caldas, Gina V., Colorado State University
Place, Elsie S., MRC National Institute of Medical Research
Yang, Qiong, Stanford University

Mac V. Edds, Jr. Endowed Scholarship Fund

Barriga, Elias H., Universidad Andres Bello

Gerald D. & Ruth L. Fischbach Endowed Scholarship

Younts, Thomas J., Albert Einstein College of Medicine

Caswell Grave Scholarship Fund

Callander, Davon C., Oregon State University
Dent, Lucas G., Peter MacCallum Cancer Centre

Deshwar, Ashish R., University of Toronto

Mathewson, Andrew W., Fred Hutchinson Cancer Research Center

Thomas B. Grave and Elizabeth F. Grave Scholarship

Antopolskiy, Sergey L., International School For Advanced Studies

Chung, SueYeon, Harvard University

Collins, Nichole M., Harvard University

Dent, Lucas G., Peter MacCallum Cancer Centre

Griffiths, Annabel G.M., Cambridge University

Hasegawa, Keisuke, National Cancer Institute/NIH

Lafon, Belen, City College of the City University of New York

Prevo, Bram, VU University Amsterdam

Daniel S. and Edith T. Grosch Scholarship Fund

Abreu, Fernanda A., Universidade Federal do Rio de Janeiro (UFRJ)

Aline D. Gross Scholarship Fund

Caldas, Gina V., Colorado State University

William Randolph Hearst Educational Endowment

Arzate, Rodrigo M., Universidad Nacional Autonoma de Mexico (UNAM)

Barriga, Elias H., Universidad Andres Bello

Bremer, Juliane EI, University of Pennsylvania

Brombin, Alessandro, Centre National pour la Recherche Scientifique

Ceyhan, Ozge, Harvard University, Children's Hospital Boston

Di Bella, Daniela J., Fundacion Instituto Leloir

Gomez de la Torre Canny, Sol, Rice University

Liu, Chang, Shanghai Institute of Biochemistry and Cell Biology

McKey, Jennifer C., Universite Montpellier 1 / INSERM

Mesquita, Duarte, Instituto de Medicina Molecular

Pfister, Katherine E., University of Virginia

Place, Elsie S., MRC National Institute of Medical Research

Ritter, Alex T., National Institutes of Health/University of Cambridge

Roy, Priti, Indian Institute of Technology

Tsukahara, Tatsuya, University of Tokyo

Wacongne, Catherine, Universite Pierre et Marie Curie

Howard Hughes Medical Institute

Abu Shah, Enas, Technion University

Arzate, Rodrigo M., Universidad Nacional Autonoma de Mexico (UNAM)

Gunzenhauser, Julia, Ecole Polytechnique Federale de Lausanne

Hernandez-Lopez, Rogelio A., Harvard University

Jurgensen, Sofia, Federal University of Rio de Janeiro

Lane, Andrew B., University of Minnesota

Lino, Noelia G., IFIBYNE (CONICET-University of Buenos Aires)

Macias, Silvio, Havana University

Rodrigues, Ludmila B., University of Sao Paulo

Styer, Amy L., University of Georgia

International Brain Research Organization

Danborn, Barnabas, Ahmadu Bello University

Jurgensen, Sofia, Federal University of Rio de Janeiro

Lino, Noelia G., IFIBYNE (CONICET – University of Buenos Aires)

Macias, Silvio, Havana University

Magani, Fiorella, Universidad de Buenos Aires

Nikbakht Nasrabadi, Nader, International School for Advanced Studies (SISSA)

Rodrigues, Ludmila B., University of Sao Paulo

Vera, Jorge A., University of Chile

Kurt and Rhoda Isselbacher Endowed Scholarship Fund

Lino, Noelia G., IFIBYNE (CONICET – University of Buenos Aires)

Holger & Friederun Jannasch Scholarship in Microbial Diversity

El Khawand, Myriam, University of East Anglia

Benjamin Kaminer Scholarship

Abu Shah, Enas, Technion University

Reifenstein, Eric T., Humboldt-University Berlin

Ribeiro, Alice Helena dos Reis, Federal University of Rio de Janeiro

Sun, Nuo, Georgetown University

Yang, Qiong, Stanford University

Arthur Klorfein Scholarship and Fellowship Fund

Antopolskiy, Sergey L., International School For Advanced Studies

Dennis, Emily J., The Rockefeller University

Ribeiro, Alice Helena dos Reis, Federal University of Rio de Janeiro

van Griethuijsen, Linnea I.N.N, Tufts University

Younts, Thomas J., Albert Einstein College of Medicine

Frank R. Lillie Fellowship and Scholarship Fund

Barriga, Elias H., Universidad Andres Bello

Callander, Davon C., Oregon State University

Di Bella, Daniela J., Fundacion Instituto Leloir

Hu, Yu, University of Washington

Janetzko, John C., Harvard University

Ribeiro, Alice Helena dos Reis, Federal University of Rio de Janeiro

Jacques Loeb Founders' Scholarship Fund

Griffiths, Annabel G.M., Cambridge University

S.O. Mast Memorial Fund

Hockman, Dorit, University of Cambridge

Pfister, Katherine E., University of Virginia

Tani, Saori, Kobe University

MBL Associates Endowed Scholarship Fund

Larsen, Steffen, Aarhus University

MBL Pioneers Scholarship Fund

Mesquita, Duarte, Instituto de Medicina Molecular

Mugoni, Vera, University of Turin

Torti, Andrea, Aarhus University

Yamanaka, Iori, Nagoya University

MCN -NIH Grant

Aljadeff, Johnatan, University of California San Diego

Brendel, Wieland, Champalimaud Institute

Cayco Gajic, Natasha A., University of Washington

Hadizadeh, Shirin, University of British Columbia

Hewage, Emil, University of Cambridge

Hu, Yu, University of Washington

Kitch, Lacey J., Stanford University

Liu, Liu (Dave) D., McGill University

Mackevicius, Emily L., Massachusetts Institute of Technology

Moshkovitz, Michal, The Hebrew University of Jerusalem

Naumann, Eva A., Harvard University/Champalimaud

Reifenstein, Eric T., Humboldt-University Berlin

Resnik, Jennifer, Weizmann Institute of Science

Saunders, Arpiar B., Harvard Medical School

Wacongne, Catherine, Universite Pierre et Marie Curie

Microbial Diversity Endowment Fund

Hausladen, Debra M., Stanford University

Microbial Diversity -DOE grant

Brown Kav, Aya, Tel Aviv University

Whitman, Thea L., Cornell University

Wolfson, Sarah J., Rutgers University

Zhang, Ying, Woods Hole Oceanographic Institution

Lorus J. & Margery J. Milne Scholarship

Ayloo, Swathi, University of Pennsylvania
Deshwar, Ashish R., University of Toronto
Gross, Peter, MPI for Molecular Cell Biology and Genetics
Henderson, Allen, University of California, San Francisco
Macias, Silvio, Havana University
McKey, Jennifer C., Universite Montpellier 1 / INSERM
Ruane, Sharon F., University of Oxford
Stern, Merav, Hebrew University
Venero Galanternik, Marina, University of Utah
Wacongne, Catherine, Universite Pierre et Marie Curie
Zattara, Eduardo E., University of Maryland, College Park

The Gordon & Betty Moore Foundation

Abreu, Fernanda A., Universidade Federal do Rio de Janeiro (UFRJ)
Hausladen, Debra M., Stanford University
Kraft, Beate M,ax Planck Institute for Marine Microbiology
Larsen, Steffen, Aarhus University
Schubotz, Florence, Massachusetts Institute of Technology
Thiele, Stefan, Max Planck Institute for Marine Microbiology

Frank Morrell Endowed Memorial Scholarship

Blot, Antonin, Ecole Normale Superieure
Glenn, David, Harvard-Smithsonian Center for Astrophysics

Mountain Memorial Fund Scholarship

Bodor, Dani, Instituto Gulbenkian de Ciencia
Collins, Nichole M., Harvard University
Gunzenhauser, Julia, Ecole Polytechnique Federale de Lausanne

NASA-Microbial Diversity Course

Brigham, Brian A., Queens College, City University of New York
Gravuer, Kelly L., University of California, Davis

Neurobiology – NIH Grant

Glenn, David, Harvard-Smithsonian Center for Astrophysics
Henry, Fredrick E., University of Michigan
Klein, Matthew E., Albert Einstein College of Medicine
Larsen, Rylan S., University of North Carolina, Chapel Hill
Myers, Katherine, University of California, Los Angeles
Park, Hye Yoon, Albert Einstein College of Medicine of Yeshiva University
Priya, Rashi, New York University
Shen, Ching-Han, Harvard University
Younts, Thomas J., Albert Einstein College of Medicine

Neuroinformatics – NIH Grant

Behroozmand, Roozbeh, University of Iowa
Brockner, David T., Duke University
Chaplin, Tristan A., Monash University
Chauviere, Laetitia Alexia, New York University
Connolly, Allison T., University of Minnesota
Danziger, Zachary C., Duke University
Esmaeili, Vahid, SISSA
Fassihizakeri, Arash, SISSA
Fukunaga, Izumi, MPI for Medical Research
Huo, Bingxing, Pennsylvania State University
Kanemoto, Yuya, University College London
Kropf, Pascal Saeed, MNI, McGill University
Li, Yin, University of Pennsylvania
Mathuru, Ajay S., Neuroscience Research Partnership
Nauvel, Tanya J., Weill Cornell Medical College
Payne, Lisa, Brandeis University
Puvvada, Krishna C., University of Maryland, College Park
Schmidt, Loren J., Case Western Reserve University
Smith, Jackson E.T., McGill University
Strong, Melissa K., University of Washington
Wei, Helen S., University of Rochester
Wernle, Tanja, Kavli Institute for Systems Neuroscience
Wilson, Alyssa M., Harvard University
Wilson, Charles R.E., Stem Cell & Brain Research Institute

NS&B -NIH Grant

Bruno, Angela M., Rosalind Franklin University of Medicine and Science
Dennis, Emily J., The Rockefeller University
McCulloch, Kyle J., University of California, Irvine
Perkins, Matthew H., Mount Sinai School of Medicine
The, Lydia, University of California Berkeley
Wallace, Michael L., University of North Carolina, Chapel Hill

National Science Foundation -Microbial Diversity

Brigham, Brian A., Queens College, City University of New York
Gerardin, Ylaine L., Harvard University
Greenspan, Alex, University of California, Davis
Smith, Heidi J., Montana State University
Suter, Elizabeth A., Stony Brook University
Wolfson, Sarah J., Rutgers University

Pfizer Inc. Endowed Scholarship

Brown Kav, Aya, Tel Aviv University

Di Bella, Daniela J., Fundacion Instituto Leloir
Greenspan, Alex, University of California, Davis
Sheung, Janet Y., University of Illinois at Urbana-Champaign
Truebano Garcia, Manuela, Plymouth University
Whitman, Thea L., Cornell University

Physiology -NIH Grant

Chircus, Lauren M., Stanford University
Gao, Liang, Howard Hughes Medical Institute
Higgins, Christopher D., University of North Carolina at Chapel Hill
Kourkoutis, Lena F., Cornell University
Lane, Andrew B., University of Minnesota
Nordenfelt, Pontus, Harvard Medical School
Preciado Lopez, Magdalena, FOM Institute AMOLF
Prevo, Bram, VU University Amsterdam
Seldin, Lindsey N., Duke University
Sheung, Janet Y., University of Illinois at Urbana-Champaign
Swaminathan, Vinay Shankar, NHLBI/NIH

William Townsend Porter Scholarship

Bacanamwo, Methode, Morehouse School of Medicine
Cantu, Marcos A., University of California Irvine
Clark, Matthew S., University of Oregon
Conover, Gloria M., Texas A&M University
Garner, Aleena R., University of California, San Diego
Gutierrez, Natasha C., Rutgers University
Hartsock, Andrea E., University of Texas, Austin
Munoz, William A., The University of Texas MD Anderson Cancer Center
Perez-Sanchez, Lizaida, University of Puerto Rico
Pieretti, Joyce, University of Chicago
Saenz, James P., MPI for Molecular Cell Biology and Genetics

Lola Ellis Robertson Endowed Scholarship

Abu Shah, Enas , Technion University
Huse, Holly K., University of Texas at Austin
Neto da Silva, Ricardo M., University College London
Recher, Gaelle, CNRS
Rubin, Alon, Weizmann Institute of Science

Florence C. Rose and S. Meryl Rose Endowed Scholarship Fund

Di Bella, Daniela J., Fundacion Instituto Leloir
Katzen, Abraham W., University of Oregon

Ruth Sager Memorial Scholarship

Abu Shah, Enas, Technion University

Chircus, Lauren M., Stanford University

Howard A. Schneiderman Endowed Scholarship

Gravuer, Kelly L., University of California, Davis

Segal/Mastroianni/Koide Scholarship

Palmer, Melody R., University of Washington

Milton L. Shifman Endowed Scholarship

Avsaroglu, Baris, Brandeis University

Ayloo, Swathi, University of Pennsylvania

Baldwin, Zachary H., American Museum of Natural History

Chen, Christopher H., Albert Einstein College of Medicine

Genco, Maria C., Brandeis University

Gerardin, Ylaine L., Harvard University

Gu, Xiao Wei Wendy, University of Cambridge

Hadizadeh, Shirin, University of British Columbia

Hernandez-Lopez, Rogelio A., Harvard University

Kourkoutis, Lena F., Cornell University

Lau, Wang Chi, Chinese University of Hong Kong

Lee, John A., Trinity College Dublin

Nordenfelt, Pontus, Harvard Medical School

Perkins, Matthew H., Mount Sinai School of Medicine

Roy, Priti, Indian Institute of Technology

Thiele, Stefan, Max Planck Institute for Marine Microbiology

Uppuluri, Priya, University of Texas at San Antonio

Whitman, Thea L., Cornell University

Society for Developmental Biology

Tani, Saori, Kobe University

Truebano Garcia, Manuela, Plymouth University

Venero Galanternik, Marina, University of Utah

Zattara, Eduardo E., University of Maryland, College Park

Marjorie R. Stetten Scholarship Fund

Caldas, Gina V., Colorado State University

Jane Lazarow Stetten Endowed Scholarship

Kourkoutis, Lena F., Cornell University

Horace W. Stunkard Scholarship Fund

Gomez de la Torre Canny, Sol, Rice University

Katzen, Abraham W., University of Oregon

Magani, Fiorella, Universidad de Buenos Aires

Surdna Foundation Scholarship

Liu, Chang, Shanghai Institute of Biochemistry and Cell Biology

Rodrigues, Ludmila B., University of Sao Paulo

Senatore, Adriano, University of Waterloo

van Griethuijsen, Linnea I.N.N, Tufts University

Eva Szent-Gyorgyi Scholarship Fund

Ayloo, Swathi, University of Pennsylvania

John & Madeleine Trinkaus Endowed Scholarship

Callander, Davon C., Oregon State University

Clark, Matthew S., University of Oregon

Selman A. Waksman Endowed Scholarship in Microbial Diversity

Kraft, Beate, Max Planck Institute for Marine Microbiology

The Wellcome Trust

Dangoudoubiyam, Sriveny, University of Kentucky

Ersching, Jonatan, Universidade de Sao Paulo

Verlinden, Bianca K., University of Pretoria

Yap, Shu Lin Sally, Nanyang Technological University

William Morton Wheeler Family Founders' Scholarship

McKey, Jennifer C., Universite Montpellier 1 / INSERM

Walter L. Wilson Endowed Scholarship Fund

Gunzenhauser, Julia, Ecole Polytechnique Federale de Lausanne

Zebrafish -NIH Grant

Fame, Ryann M., Harvard University

Hochmuth, Christine E., University of California, San Diego

Janetzko, John C., Harvard University

Mikeladze-Dvali, Tamara, Ludwig-Maximilians-Universitat Munchen

Mucha-Le Ny, Bettina E., Childrens' Hospital of Philadelphia

Oikonomou, Grigorios, California Institute of Technology

Petersen, Sarah C., Washington University in St. Louis

Skaggs, Kaia (Kathryn) A., University of Michigan

Tabor, Kathryn M., University of Washington

Wollman, Roy, Stanford University

Yang, Qiong, Stanford University

© 1996-2014, The Marine Biological Laboratory MARINE BIOLOGICAL LABORATORY, MBL, and the 1888 logo are registered trademarks and service marks of The Marine Biological Laboratory.

Join the MBL community:



Hedgehog and Bat"

Rachel Fremont, M.S.

Albert Einstein College of Medicine

"Is Cerebellar Dysfunction A Common Mechanism in Genetic Dystonias?"

Marie Goeritz, Ph.D.

Brandeis University

"Temperature Effects on Sensorimotor Integration in a Small Neural Network"

Charlotte Grove, Ph.D.

New York University School of Medicine

"Homeotic Genes and Development of Precerebellar Neurons Responsible for Eye Movement Performance and Plasticity"

David Hunt, M.S.

Albert Einstein College of Medicine of Yeshiva University

"Characterization of Cellular Bistability in CA3 Pyramidal Neurons"

Teresa Iglesias, M.S.

University of California at Davis

"Investigating the Quiescent Sleep-like State in the Cuttlefish (*Sepia officinalis*): Homeostasis and the Effects of Deprivation on Learning and Memory Retention"

Craig Radford, Ph.D.

University of Auckland

"Anterior Lateral Line Afferent Responses to Tones and Play Back Vocalisations in a Tethered Oyster Toadfish, *Opsanus tau*"

Sachiko Tsuda, Ph.D.

Duke-National University of Singapore Graduate Medical School

"Functional Analysis of Inhibitory Circuitry in Cerebellum"

GRASS IMAGING AWARDS

In 2012 the Grass Foundation initiated a new program, the Grass Imaging Awards. The goal of the Grass Imaging Awards is to make the remarkable imaging resources and rich intellectual environment at the MBL available to the broader scientific community. In its inaugural year 3 awards were given.

Mariam Ghochani, M.S.

National Institute of Child Health and Development (NICHD)

"Detection and Quantification of Morphogen and Morphostats 3D Gradient in Brain Tumor by Use of 3D Fluorescence Multiplexed Imaging"

Gal Haspel, Ph.D.

National Institutes of Health

"Optical Reconstruction of *C. elegans* Neurons at Super Resolution"

Erik Zornik, Ph.D.

University of Utah

"Functional Analysis of Central Pattern Generator Neurons Using High Resolution Optical Imaging"



Biological Discovery in Woods Hole

Founded in 1888 as the Marine Biological Laboratory

HOME

ABOUT MBL

EDUCATION

RESEARCH

GIVING

MBL NEWS

Annual Report Home

+ Resources

Highlights

- Research

+ Josephine Bay Paul Center for Comparative Molecular Biology and Evolution

+ Eugene Bell Center for Regenerative Biology & Tissue Engineering

+ Cellular Dynamics Program

+ Center for Library and Informatics

+ The Ecosystems Center

+ Program in Sensory Biology and Behavior

- Whitman Center for Research and Discovery

Whitman Center 2012
Investigators

Whitman Center Publications

+ Education

+ MBLWHOI Library

+ Gifts

+ People

MBL Home

Whitman Center Publications

Alavian, KN; Dworetzky, SI; Bonanni, L; Zhang, P; Sacchetti, S; Mariggio, MA; Onofrj, M; Thomas, A; Li, H; Mangold, JE; Signore, AP; Demarco, U; Demady, DR; Nabili, P; Lazrove, E; Smith, PJS; Gribkoff, VK; Jonas, EA. 2012. Effects of Dexpramipexole on Brain Mitochondrial Conductances and Cellular Bioenergetic Efficiency. *Brain Research* (1446): 1-11.

Albertin, CB; Bonnaud, L; Brown, CT; Crookes-Goodson, WJ; da Fonseca, RR; Di Cristo, C; Dilkes, BP; Edsinger-Gonzales, E; Freeman, RM; Hanlon, RT; Koenig, KM; Lindgren, AR; Martindale, MQ; Minx, P; Moroz, LL; Nödl, M-T; Nyholm, SV; Ogura, A; Pungor, JR; Rosenthal, JJC; Schwarz, EM; Shigeno, S; Strugnell, JM; Wollesen, T; Zhang, G; Ragsdale, CW. 2012. Cephalopod Genomics: A Plan of Strategies and Organization. *Standards in Genomic Sciences* (7): 175-188.

Angueyra, JM; Pulido, C; Malagón, G; Nasi, E; Gomez, MDP. 2012. Melanopsin-expressing Amphioxus Photoreceptors Transduce Light via a Phospholipase C Signaling Cascade. *PLoS one* (7): e29813.

Atamna-Ismaeel, N; Finkel, OM; Glaser, F; Sharon, I; Schneider, R; Post, AF; Spudich, JL; von Mering, C; Vorholt, JA; Iluz, D; Béjà, O; Belkin, S. 2012. Microbial Rhodopsins on Leaf Surfaces of Terrestrial Plants. *Environmental microbiology* (14): 140-146.

Atilgan, E; Burgess, D; Chang, F. 2012. Localization of Cytokinesis Factors to the Future Cell Division Site by Microtubule-dependent Transport. *Cytoskeleton (Hoboken, NJ)* (69): 973-982.

Berberián, G; Podjarny, A; DiPolo, R; Beaugé, L. 2012. Metabolic Regulation of the Squid Nerve Na⁺/Ca²⁺ Exchanger: Recent Kinetic, Biochemical and Structural Developments. *Progress in Biophysics and Molecular Biology* (108): 47-63.

Birk, MA; Ulmer, KM; Chiao, C-C; Chubb, C; Siemann, L; Hanlon, RT. 2012. Cuttlefish camouflage: using visual psychophysics approach with grayscale disk patterns to examine disruptive body patterning. *Integrative and Comparative Biology* (52): E212.

Christensen-Dalsgaard, J; Brandt, C; Willis, KL; Christensen, CB; Ketten, D; Edds-Walton, P; Fay, RR; Madsen, PT; Carr, CE. 2012. Specialization for underwater hearing by the tympanic middle ear of the turtle, *Trachemys scripta elegans*. *Proceedings. Biological Sciences / The Royal Society* (279): 2816-2824.

Das, M; Drake, T; Wiley, DJ; Buchwald, P; Vavylonis, D; Verde, F. 2012. Oscillatory Dynamics of Cdc42 GTPase in the Control of Polarized Growth. *Science (New York, N.Y.)* (337): 239-243.

Davidson, EA; David, MB; Galloway, JN; Goodale, CL; Haeuber, R; Harrison, JA; Howarth, RW; Jaynes, DB; Lowrance, RR; Nolan, BT; Peel, JL; Pinder, RW; Porter, E; Snyder, CS. 2012. Excess Nitrogen in the U.S. Environment: Trends, Risks, and Solutions *Issues in Ecology*.

Eisthen, HL; Krause, BC. 2012. Ambiguities in the Relationship Between Gonadal Steroids and Reproduction in Axolotls (*Ambystoma mexicanum*). *General and Comparative Endocrinology* (176): 472-480.

Fay, RR. 2012. Listening in Noise. *Advances in Experimental Medicine and Biology*, edited, pp. 129-134.

Fay, RR; Popper, AN. 2012. Fish Hearing: New Perspectives From Two 'Senior' Bioacousticians. *Brain, Behavior, and Evolution* (79): 215-217.

Ferrer, C; Malagón, G; Gomez, MDP; Nasi, E. 2012. Dissecting the Determinants of Light Sensitivity in Amphioxus Microvillar Photoreceptors: Possible Evolutionary Implications for Melanopsin Signaling. *The Journal of Neuroscience : The Official Journal of the Society for Neuroscience* (32): 17977-17987.

Gadsby, DC; Bezanilla, F; Rakowski, RF; De Weer, P; Holmgren, M. 2012. The Dynamic Relationships Between the Three Events That Release Individual Na⁺ ions From the Na⁺/K⁺-ATPase. *Nature communications* (3): 669.

Gerstenberger, JP; Occhipinti, P; Gladfelter, AS. 2012. Heterogeneity in Mitochondrial Morphology and Membrane Potential is Independent of the Nuclear Division Cycle in Multinucleate Fungal Cells. *Eukaryotic cell* (11): 353-367.

Gillis, JA; Fritzenwanker, JH; Lowe, CJ. 2012. A Stem-deuterostome Origin of the Vertebrate Pharyngeal Transcriptional Network. *Proceedings. Biological Sciences / The Royal Society* (279): 237-246.

Gillis, JA; Modrell, MS; Northcutt, RG; Catania, KC; Luer, CA; Baker, CVH. 2012. Electrosensory Ampullary Organs are Derived From Lateral Line Placodes in Cartilaginous Fishes. *Development (Cambridge, England)* (139): 3142-3146.

- Gudejko, HFM; Alford, LM; Burgess, DR. 2012. Polar Expansion During Cytokinesis. *Cytoskeleton (Hoboken, NJ)* (69): 1000-1009.
- Jacobs, M; Laufer, H; Stuart, J; Chen, M; Pan, X. 2012. Endocrine-Disrupting Alkylphenols are Widespread in the Blood of Lobsters from Southern New England and Adjacent Offshore Areas. *Journal of Shellfish Research* (31): 563-571.
- Jacoby, J; Kreitzer, MA; Alford, S; Qian, H; Tchernookova, BK; Naylor, ER; Malchow, RP. 2012. Extracellular pH Dynamics of Retinal Horizontal Cells Examined Using Electrochemical and Fluorometric Methods. *Journal of Neurophysiology* (107): 868-879.
- Jeffery, WR. 2012. Siphon Regeneration Capacity is Compromised During Aging in the Ascidian *Ciona intestinalis*. *Mechanisms of Aging and Development* (133): 629-636.
- Kanaan, NM; Morfini, G; Pigino, G; LaPointe, NE; Andreadis, A; Song, Y; Leitman, E; Binder, LI; Brady, ST. 2012. Phosphorylation in the Amino Terminus of Tau Prevents Inhibition of Anterograde Axonal Transport. *Neurobiology of Aging* (33): 826.e815-830.
- Kashikar, ND; Alvarez, L; Seifert, R; Gregor, I; Jäckle, O; Beyermann, M; Krause, E; Kaupp, UB. 2012. Temporal Sampling, Resetting, and Adaptation Orchestrate Gradient Sensing in Sperm. *The Journal of Cell Biology* (198): 1075-1091.
- Kreitzer, MA; Jacoby, J; Naylor, E; Baker, A; Grable, T; Tran, E; Booth, SE; Qian, H; Malchow, RP. 2012. Distinctive Patterns of Alterations in Proton Efflux From Goldfish Retinal Horizontal Cells Monitored with Self-referencing H⁺-selective Electrodes. *The European journal of neuroscience* (36): 3040-3050.
- Laan, L; Pavin, N; Husson, J; Romet-Lemonne, G; van Duijn, M; López, MP; Vale, RD; Jülicher, F; Reck-Peterson, SL; Dogterom, M. 2012. Cortical Dynein Controls Microtubule Dynamics to Generate Pulling Forces That Position Microtubule Asters. *Cell* (148): 502-514.
- Laufer, H; Baclaski, B; Koehn, U. 2012. Alkylphenols Affect Lobster (*Homarus americanus*) Larval Survival, Molting and Metamorphosis *Invertebrate Reproduction & Development* (56): 66-71.
- Laufer, H; Chen, M; Johnson, M; Demir, N; Bobbitt, JM. 2012. The Effect of Alkylphenols on Lobster Shell Hardening *Journal of Shellfish Research* (31): 555-562.
- Liebeskind, BJ; Hillis, DM; Zakon, HH. 2012. Phylogeny Unites Animal Sodium Leak Channels With Fungal Calcium Channels in an Ancient, Voltage-insensitive Clade. *Molecular Biology and Evolution* (29): 3613-3616.
- Lisman, J; Yasuda, R; Raghavachari, S. 2012. Mechanisms of CaMKII Action in Long-term Potentiation. *Nature reviews. Neuroscience* (13): 169-182.
- Liu, Q; Dai, M; Chen, W; Huh, C-A; Wang, G; Li, Q; Charette, MA. 2012. How Significant is Submarine Groundwater Discharge and its Associated Dissolved Inorganic Carbon in a River-dominated Shelf System? *Biogeosciences* (9): 1777-1795.
- Mackey, KRM; Roberts, K; Lomas, MW; Saito, MA; Post, AF; Paytan, A. 2012. Enhanced Solubility and Ecological Impact of Atmospheric Phosphorus Deposition Upon Extended Seawater Exposure. *Environmental Science & Technology* (46): 10438-10446.
- Manley, GA; Narins, PM; Fay, RR. 2012. Experiments in Comparative Hearing: Georg von Békésy and Beyond. *Hearing Research* (293): 44-50.
- Meseroll, RA; Howard, L; Gladfelter, AS. 2012. Septin Ring Size Scaling and Dynamics Require the Coiled-coil Region of Shs1p. *Molecular Biology of the Cell* (23): 3391-3406.
- Meseroll, RA; Occhipinti, P; Gladfelter, AS. 2013. Septin Phosphorylation and Coiled-coil Domains Function in Cell and Septin Ring Morphology in the Filamentous Fungus *ashbya gossypii*. *Eukaryotic cell* (12): 182-193.
- Miniowitz-Shemtov, S; Eytan, E; Ganoth, D; Sitry-Shevah, D; Dumin, E; Hershko, A. 2012. Role of Phosphorylation of Cdc20 in p31(comet)-stimulated Disassembly of the Mitotic Checkpoint Complex. *Proceedings of the National Academy of Sciences of the United States of America* (109): 8056-8060.
- Mitchison, T; Wühr, M; Nguyen, P; Ishihara, K; Groen, A; Field, CM. 2012. Growth, Interaction, and Positioning of Microtubule Asters in Extremely Large Vertebrate Embryo Cells. *Cytoskeleton (Hoboken, NJ)* (69): 738-750.
- Miyazaki, K; Manita, S; Ross, WN. 2012. Developmental Profile of Localized Spontaneous Ca²⁺ Release Events in the Dendrites of Rat Hippocampal Pyramidal Neurons. *Cell calcium* (52): 422-432.
- Mooney, TA; Hanlon, R; Madsen, PT; Christensen-Dalsgaard, J; Ketten, DR; Nachtigall, PE. 2012. Potential for sound sensitivity in cephalopods., in *Advances in experimental medicine and biology*, edited, pp. 125-128.
- Pethig, R; Schmueser, I. 2012. Marking 100 Years Since Rudolf Höber's Discovery of the Insulating Envelope Surrounding Cells and of the Beta-dispersion Exhibited by Tissue. *Journal of Electrical Bioimpedance* (3).
- Post, AF; Rihtman, B; Wang, Q. 2012. Decoupling of Ammonium Regulation and ntcA Transcription in the Diazotrophic Marine Cyanobacterium *Trichodesmium* sp. IMS101. *The ISME journal* (6): 629-637.
- Pulido, C; Malagón, G; Ferrer, C; Chen, JK; Angueyra, JM; Nasi, E; Gomez, MdP. 2012. The Light-Sensitive Conductance of Melanopsin-expressing Joseph and Hesse Cells in Amphioxus. *The Journal of General Physiology* (139): 19-30.

- Ramirez, J; Hernandez, A; Pinzon, A; Nasi, E; Del Pilar Gomez, M. 2012. Melanopsin Expression Confers Light Sensitivity to Neurons of the Outer Nuclear Layer in the Avian Retina. *Journal of General Physiology* (140).
- Ripps, H; Shen, W. 2012. Review: Taurine: A "Very Essential" Amino Acid. *Molecular Vision* (18): 2673-2686.
- Ross, WN. 2012. Understanding Calcium Waves and Sparks in Central Neurons. *Nature reviews. Neuroscience* (13): 157-168.
- Santhanakrishnan, A; Dollinger, M; Hamlet, CL; Colin, SP; Miller, LA. 2012. Flow Structure and Transport Characteristics of Feeding and Exchange Currents Generated by Upside-down *Cassiopea* Jellyfish. *The Journal of Experimental Biology* (215): 2369-2381.
- Seamster, PE; Loewenberg, M; Pascal, J; Chauviere, A; Gonzales, A; Cristini, V; Bearer, EL. 2012. Quantitative Measurements and Modeling of Cargo-motor Interactions During Fast Transport in the Living Axon. *Physical biology* (9): 055005.
- Strobel, SM; Mooney, TA. 2012. Detection of Low-frequency Tones and Whale Predator Sounds by the American Sand Lance *Ammodytes americanus*. *Journal of Fish Biology* (81): 1646-1664.
- Sukenik, A; Kaplan-Levy, RN; Welch, JM; Post, AF. 2012. Massive Multiplication of Genome and Ribosomes in Dormant Cells (Akinetes) of *Aphanizomenon ovalisporum* (Cyanobacteria). *The ISME Journal* (6): 670-679.
- Tamm, SL. 2012. Regeneration of Ciliary Comb Plates in the Ctenophore *Mnemiopsis leidyi*. i. morphology. *Journal of morphology* (273): 109-120.
- Tamm, SL. 2012. Patterns of Comb Row Development in Young and Adult Stages of the Ctenophores *Mnemiopsis leidyi* and *Pleurobrachia pileus*. *Journal of morphology* (273): 1050-1063.
- Vale, RD; DeRisi, J; Phillips, R; Mullins, RD; Waterman, C; Mitchison, TJ. 2012. Interdisciplinary Graduate Training in Teaching Labs. *Science* (338): 1542-1543.
- Webb, SE; Cheung, CCY; Chan, CM; Love, DR; Miller, AL. 2012. Application of Complementary Luminescent and Fluorescent Imaging Techniques to Visualize Nuclear and Cytoplasmic Ca²⁺ Signalling During the in vivo Differentiation of Slow Muscle Cells in Zebrafish Embryos Under Normal and Dystrophic Conditions. *Clinical and Experimental Pharmacology & Physiology* (39): 78-86.
- Webb, SE; Miller, AL. 2012. Aequorin-based Genetic Approaches to Visualize Ca²⁺ Signaling in Developing Animal Systems. *Biochimica et biophysica acta* (1820): 1160-1168.
- Yager, P; Sherrell, R; Stammerjohn, S; Alderkamp, A-C; Schofield, O; Abrahamsen, P; Arrigo, K; Bertilsson, S; Garay, L; Guerrero, R; Lowry, K; Moksnes, P-O; Ndungo, K; Post, A; Randall-Goodwin, E; Riemann, L; Severmann, S; Thatje, S; van Dijken, G; Wilson, S. 2012. ASPIRE: The Amundsen Sea Polynya International Research Expedition. *Oceanography* (25): 40-53.
- Zakon, HH. 2012. Adaptive Evolution of Voltage-gated Sodium Channels: The First 800 Million Years. *Proceedings of the National Academy of Sciences of the United States of America* (109 Suppl): 10619-10625.
- Zeddies, DG; Fay, RR; Gray, MD; Alderks, PW; Acob, A; Sisneros, JA. 2012. Local Acoustic Particle Motion Guides Sound-source Localization Behavior in the Plainfin Midshipman Fish, *Porichthys notatus*. *The Journal of Experimental Biology* (215): 152-160.
- Zottoli, SJ. 2012. How the Early Voltage Clamp Studies of José del Castillo Inform "Modern" Neuroscience. *The Neuroscientist: A review journal bringing neurobiology, neurology and psychiatry* (18): 415-421.



Biological Discovery in Woods Hole

Founded in 1888 as the Marine Biological Laboratory

[HOME](#)
[ABOUT MBL](#)
[EDUCATION](#)
[RESEARCH](#)
[GIVING](#)
[MBL NEWS](#)

Annual Report Home

[+ Resources](#)

Highlights

[+ Research](#)
[- Education](#)
[2012 Scholarships](#)
[+ Summer Courses](#)
[+ Special Topics Courses](#)
[+ Other Programs](#)
[+ MBLWHOI Library](#)
[+ Gifts](#)
[+ People](#)
[MBL Home](#)

2012 Scholarships

Scholarship Awards

In 2012, the MBL awarded scholarships to 252 highly qualified students enabling them to participate in our discovery courses.

The Bruce and Betty Alberts Endowed Scholarship in Physiology

Srikant, Sriram, Harvard University

American Society for Cell Biology

Clark, Matthew S., University of Oregon

Garner, Aleena R., University of California, San Diego

Gutierrez, Natasha C., Rutgers University

Hartsock, Andrea E., University of Texas, Austin

Munoz, William A., The University of Texas MD Anderson Cancer Center

Perez-Sanchez, Lizaida, University of Puerto Rico

Pieretti, Joyce, University of Chicago

Saenz, James P., MPI for Molecular Cell Biology and Genetics

Center for Modular Biology Fellows

Avsaroglu, Baris, Brandeis University

Chircus, Lauren M., Stanford University

Gutierrez, Natasha C., Rutgers University

Preciado Lopez, Magdalena, FOM Institute AMOLF

Saenz, James P., MPI for Molecular Cell Biology and Genetics

Sheung, Janet Y., University of Illinois at Urbana-Champaign

Biology Club of the College of the City of New York

Lafon, Belen, City College of the City University of New York

John & Elisabeth Buck Endowed Scholarship

Gerardin, Ylaine L., Harvard University

Jurgensen, Sofia, Federal University of Rio de Janeiro

Klein, Matthew E., Albert Einstein College of Medicine

Schubotz, Florence, Massachusetts Institute of Technology

C. Lalor Burdick Scholarship

Piekarski, David J., University of California Berkeley

Max M. Burger Endowed Scholarship

Arzate, Rodrigo M., Universidad Nacional Autonoma de Mexico (UNAM)

Hockman, Dorit, University of Cambridge

Yang, Qiong, Stanford University

Burroughs Wellcome Fund Endowment

Andenmatten, Nicole, University of Glasgow

Burda, Paul C., University of Bern

Guizetti, Julien, Institut Pasteur

Imhof, Simon, University of Bern

Kortagere, Sandhya, Drexel University College of Medicine

Mueller, Christina V., University of Geneva

Pham, James S., University of Melbourne

Pyrih, Jan, Charles University

Silmon de Monerri, Natalie, Albert Einstein College of Medicine

Yap, Shu Lin Sally, Nanyang Technological University

Burroughs Wellcome Fund-Biology of Parasitism Course

Andenmatten, Nicole, University of Glasgow

Burda, Paul C., University of Bern

Domingo Sananes, Maria Rosa, University of Oxford

Gretes, Michael C., Oregon State University

Guizetti, Julien, Institut Pasteur

Kortagere, Sandhya, Drexel University College of Medicine

Mueller, Christina V., University of Geneva

Silmon de Monerri, Natalie, Albert Einstein College of Medicine

Burroughs Wellcome Fund-Molecular Mycology Course

Bertuzzi, Margherita, Imperial College London

Gratacap, Remi M., University of Maine

Henderson, Allen, University of California, San Francisco

Hewitt, Victoria L., Monash University

Krishnan, Karthik M., University of Cincinnati

Luallen, Robert J., University of California, San Diego

Misener, Amanda L., SUNY University at Buffalo

Perez-Sanchez, Lizaida, University of Puerto Rico

Potrykus, Joanna, University of Aberdeen

Roy, Babhrubahan, Jawaharlal Nehru Center For Advanced Scientific Research

Snarr, Brendan D., McGill University

Sun, Sheng, Duke University Medical Center

Taff, Heather T., University of Wisconsin – Madison

Van Hauwenhuysse, Frederique, Laboratory of Molecular Cell Biology KU Leuven

Zhai, Bing, Texas A&M University

Gary N. Calkins Memorial Scholarship

Deshwar, Ashish R., University of Toronto

The Company of Biologists Ltd Scholarship

Mathewson, Andrew W., Fred Hutchinson Cancer Research Center

Roy, Priti, Indian Institute of Technology

Truebano Garcia, Manuela, Plymouth University

Edwin Grant Conklin Memorial Fund

Arzate, Rodrigo M., Universidad Nacional Autonoma de Mexico (UNAM)

Course Funds

Aizen, Yosi (Joseph), The University of Texas at Austin

Akhmetova, Laila, Harvard University

Ali, Amal Jehad, King Abdullah University of Science and Technology

Andenmatten, Nicole, University of Glasgow

Andrikou, Carmen, Stazione Zoologica Anton Dohrn di Napoli

Aneke, John Chinawaeze, Federal Medical Center

Bacanamwo, Methode, Morehouse School of Medicine

Barros, Flavia R. O., University of Sao Paulo

Bello Melo, Samir A., University of Puerto Rico

Beymer, Matthew A., Stony Brook University

Binder, Natalie K., University of Melbourne

Buckley, Katherine M., University of Toronto

Caballero Campo, Pedro M., Unidad de Reproduccion Humana, Clinica Tambre

Calderon, Esther L., University of Illinois at Chicago

Canovas Bernabe, Sebastian, Laboratorio Andaluz de Reprogramacion (LARCEL)

Chen, Guangbo, Stowers Institute for Medical Research

Chmatal, Lukas, University of Pennsylvania

Clark, Matthew S., University of Oregon

Collombet, Samuel, IBENS

Desai, Swapna S., National Institute for Research in Reproductive Health

Dorniak, Piotr L., Washington State University

Elia, Evelin M., Centre for Pharmacological and Botanical Studies

Feuda, Roberto, National University of Ireland Maynooth

Fish, Jennifer L., University of California, San Francisco

Francis, Michael P., LifeNet Health Institute of Regenerative Medicine

Gervasi, Maria Gracia, Ctr for Pharm & Botanical Studies (CEfYBO-CON)

Gomez, Carlos, Centro Andaluz de Biologia del Desarrollo

Guimaraes, Pedro E.M., Biology National Laboratory

Hindley, Christopher J., University of Freiburg

Jensen, Jesper D., Hagedorn Research Institute, Novo Nordisk

Jiang, Pengyao, University of Chicago

Ketkar, Alhad Ashok, National Institute for Research in Reproductive Health
Kwan, Chun Wai, University of Chicago
Macias, Silvio, Havana University
Matsuoka, Akihiro J., Northwestern University
Munoz, William A., The University of Texas MD Anderson Cancer Center
Nicholls, Peter K., Prince Henry's Institute
Nozue, Kazunari, University of California Davis
Palmer, Melody R., University of Washington
Piekarski, David J., University of California Berkeley
Preciado Lopez, Magdalena, FOM Institute AMOLF
Puri, Sanjeev, Panjab University
Riddiford, Nick A., National University of Ireland, Galway
Ridgway, Iain, Bangor University
Sanchez-Ferras, Oraly, University of Quebec at Montreal (UQAM)
Schwendinger-Schreck, Jamie K., Yale University
Shen, Ching-Han, Harvard University
Shlyueva, Daria, Research Institute of Molecular Pathology
Siemieniuch, Marta J., Inst of Animal Reproduction & Food Research of PAS
Su, Renwei, Michigan State University
Swann, Jeremy B., Max Planck Institute of Immunobiology and Epigenetics
Tahtamouni, Lubna H., The Hashemite University
Tong, Xiajing, Massachusetts General Hospital
Tsukahara, Tatsuya, University of Tokyo
Vilarino, Marcela, Fundacion IRAUy
Vrooman, Lisa A., Washington State University
Ye, Wenduo, Tulane University

Bernard Davis Endowed Scholarship Fund

Brigham, Brian A., Queens College, City University of New York

William F. and Irene C. Diller Memorial Fund

Caldas, Gina V., Colorado State University
Place, Elsie S., MRC National Institute of Medical Research
Yang, Qiong, Stanford University

Mac V. Edds, Jr. Endowed Scholarship Fund

Barriga, Elias H., Universidad Andres Bello

Gerald D. & Ruth L. Fischbach Endowed Scholarship

Younts, Thomas J., Albert Einstein College of Medicine

Caswell Grave Scholarship Fund

Callander, Davon C., Oregon State University
Dent, Lucas G., Peter MacCallum Cancer Centre

Deshwar, Ashish R., University of Toronto

Mathewson, Andrew W., Fred Hutchinson Cancer Research Center

Thomas B. Grave and Elizabeth F. Grave Scholarship

Antopolskiy, Sergey L., International School For Advanced Studies

Chung, SueYeon, Harvard University

Collins, Nichole M., Harvard University

Dent, Lucas G., Peter MacCallum Cancer Centre

Griffiths, Annabel G.M., Cambridge University

Hasegawa, Keisuke, National Cancer Institute/NIH

Lafon, Belen, City College of the City University of New York

Prevo, Bram, VU University Amsterdam

Daniel S. and Edith T. Grosch Scholarship Fund

Abreu, Fernanda A., Universidade Federal do Rio de Janeiro (UFRJ)

Aline D. Gross Scholarship Fund

Caldas, Gina V., Colorado State University

William Randolph Hearst Educational Endowment

Arzate, Rodrigo M., Universidad Nacional Autonoma de Mexico (UNAM)

Barriga, Elias H., Universidad Andres Bello

Bremer, Juliane EI, University of Pennsylvania

Brombin, Alessandro, Centre National pour la Recherche Scientifique

Ceyhan, Ozge, Harvard University, Children's Hospital Boston

Di Bella, Daniela J., Fundacion Instituto Leloir

Gomez de la Torre Canny, Sol, Rice University

Liu, Chang, Shanghai Institute of Biochemistry and Cell Biology

McKey, Jennifer C., Universite Montpellier 1 / INSERM

Mesquita, Duarte, Instituto de Medicina Molecular

Pfister, Katherine E., University of Virginia

Place, Elsie S., MRC National Institute of Medical Research

Ritter, Alex T., National Institutes of Health/University of Cambridge

Roy, Priti, Indian Institute of Technology

Tsukahara, Tatsuya, University of Tokyo

Wacongne, Catherine, Universite Pierre et Marie Curie

Howard Hughes Medical Institute

Abu Shah, Enas, Technion University

Arzate, Rodrigo M., Universidad Nacional Autonoma de Mexico (UNAM)

Gunzenhauser, Julia, Ecole Polytechnique Federale de Lausanne

Hernandez-Lopez, Rogelio A., Harvard University

Jurgensen, Sofia, Federal University of Rio de Janeiro

Lane, Andrew B., University of Minnesota

Lino, Noelia G., IFIBYNE (CONICET-University of Buenos Aires)

Macias, Silvio, Havana University

Rodrigues, Ludmila B., University of Sao Paulo

Styer, Amy L., University of Georgia

International Brain Research Organization

Danborn, Barnabas, Ahmadu Bello University

Jurgensen, Sofia, Federal University of Rio de Janeiro

Lino, Noelia G., IFIBYNE (CONICET – University of Buenos Aires)

Macias, Silvio, Havana University

Magani, Fiorella, Universidad de Buenos Aires

Nikbakht Nasrabadi, Nader, International School for Advanced Studies (SISSA)

Rodrigues, Ludmila B., University of Sao Paulo

Vera, Jorge A., University of Chile

Kurt and Rhoda Isselbacher Endowed Scholarship Fund

Lino, Noelia G., IFIBYNE (CONICET – University of Buenos Aires)

Holger & Friederun Jannasch Scholarship in Microbial Diversity

El Khawand, Myriam, University of East Anglia

Benjamin Kaminer Scholarship

Abu Shah, Enas, Technion University

Reifenstein, Eric T., Humboldt-University Berlin

Ribeiro, Alice Helena dos Reis, Federal University of Rio de Janeiro

Sun, Nuo, Georgetown University

Yang, Qiong, Stanford University

Arthur Klorfein Scholarship and Fellowship Fund

Antopolskiy, Sergey L., International School For Advanced Studies

Dennis, Emily J., The Rockefeller University

Ribeiro, Alice Helena dos Reis, Federal University of Rio de Janeiro

van Griethuijsen, Linnea I.N.N, Tufts University

Younts, Thomas J., Albert Einstein College of Medicine

Frank R. Lillie Fellowship and Scholarship Fund

Barriga, Elias H., Universidad Andres Bello

Callander, Davon C., Oregon State University

Di Bella, Daniela J., Fundacion Instituto Leloir

Hu, Yu, University of Washington

Janetzko, John C., Harvard University

Ribeiro, Alice Helena dos Reis, Federal University of Rio de Janeiro

Jacques Loeb Founders' Scholarship Fund

Griffiths, Annabel G.M., Cambridge University

S.O. Mast Memorial Fund

Hockman, Dorit, University of Cambridge

Pfister, Katherine E., University of Virginia

Tani, Saori, Kobe University

MBL Associates Endowed Scholarship Fund

Larsen, Steffen, Aarhus University

MBL Pioneers Scholarship Fund

Mesquita, Duarte, Instituto de Medicina Molecular

Mugoni, Vera, University of Turin

Torti, Andrea, Aarhus University

Yamanaka, Iori, Nagoya University

MCN -NIH Grant

Aljadeff, Johnatan, University of California San Diego

Brendel, Wieland, Champalimaud Institute

Cayco Gajic, Natasha A., University of Washington

Hadizadeh, Shirin, University of British Columbia

Hewage, Emil, University of Cambridge

Hu, Yu, University of Washington

Kitch, Lacey J., Stanford University

Liu, Liu (Dave) D., McGill University

Mackevicius, Emily L., Massachusetts Institute of Technology

Moshkovitz, Michal, The Hebrew University of Jerusalem

Naumann, Eva A., Harvard University/Champalimaud

Reifenstein, Eric T., Humboldt-University Berlin

Resnik, Jennifer, Weizmann Institute of Science

Saunders, Arpiar B., Harvard Medical School

Wacongne, Catherine, Universite Pierre et Marie Curie

Microbial Diversity Endowment Fund

Hausladen, Debra M., Stanford University

Microbial Diversity -DOE grant

Brown Kav, Aya, Tel Aviv University

Whitman, Thea L., Cornell University

Wolfson, Sarah J., Rutgers University

Zhang, Ying, Woods Hole Oceanographic Institution

Lorus J. & Margery J. Milne Scholarship

Ayloo, Swathi, University of Pennsylvania
Deshwar, Ashish R., University of Toronto
Gross, Peter, MPI for Molecular Cell Biology and Genetics
Henderson, Allen, University of California, San Francisco
Macias, Silvio, Havana University
McKey, Jennifer C., Universite Montpellier 1 / INSERM
Ruane, Sharon F., University of Oxford
Stern, Merav, Hebrew University
Venero Galanternik, Marina, University of Utah
Wacongne, Catherine, Universite Pierre et Marie Curie
Zattara, Eduardo E., University of Maryland, College Park

The Gordon & Betty Moore Foundation

Abreu, Fernanda A., Universidade Federal do Rio de Janeiro (UFRJ)
Hausladen, Debra M., Stanford University
Kraft, Beate M,ax Planck Institute for Marine Microbiology
Larsen, Steffen, Aarhus University
Schubotz, Florence, Massachusetts Institute of Technology
Thiele, Stefan, Max Planck Institute for Marine Microbiology

Frank Morrell Endowed Memorial Scholarship

Blot, Antonin, Ecole Normale Superieure
Glenn, David, Harvard-Smithsonian Center for Astrophysics

Mountain Memorial Fund Scholarship

Bodor, Dani, Instituto Gulbenkian de Ciencia
Collins, Nichole M., Harvard University
Gunzenhauser, Julia, Ecole Polytechnique Federale de Lausanne

NASA-Microbial Diversity Course

Brigham, Brian A., Queens College, City University of New York
Gravuer, Kelly L., University of California, Davis

Neurobiology – NIH Grant

Glenn, David, Harvard-Smithsonian Center for Astrophysics
Henry, Fredrick E., University of Michigan
Klein, Matthew E., Albert Einstein College of Medicine
Larsen, Rylan S., University of North Carolina, Chapel Hill
Myers, Katherine, University of California, Los Angeles
Park, Hye Yoon, Albert Einstein College of Medicine of Yeshiva University
Priya, Rashi, New York University
Shen, Ching-Han, Harvard University
Younts, Thomas J., Albert Einstein College of Medicine

Neuroinformatics – NIH Grant

Behroozmand, Roozbeh, University of Iowa
Brockner, David T., Duke University
Chaplin, Tristan A., Monash University
Chauviere, Laetitia Alexia, New York University
Connolly, Allison T., University of Minnesota
Danziger, Zachary C., Duke University
Esmaeili, Vahid, SISSA
Fassihizakeri, Arash, SISSA
Fukunaga, Izumi, MPI for Medical Research
Huo, Bingxing, Pennsylvania State University
Kanemoto, Yuya, University College London
Kropf, Pascal Saeed, MNI, McGill University
Li, Yin, University of Pennsylvania
Mathuru, Ajay S., Neuroscience Research Partnership
Nauvel, Tanya J., Weill Cornell Medical College
Payne, Lisa, Brandeis University
Puvvada, Krishna C., University of Maryland, College Park
Schmidt, Loren J., Case Western Reserve University
Smith, Jackson E.T., McGill University
Strong, Melissa K., University of Washington
Wei, Helen S., University of Rochester
Wernle, Tanja, Kavli Institute for Systems Neuroscience
Wilson, Alyssa M., Harvard University
Wilson, Charles R.E., Stem Cell & Brain Research Institute

NS&B -NIH Grant

Bruno, Angela M., Rosalind Franklin University of Medicine and Science
Dennis, Emily J., The Rockefeller University
McCulloch, Kyle J., University of California, Irvine
Perkins, Matthew H., Mount Sinai School of Medicine
The, Lydia, University of California Berkeley
Wallace, Michael L., University of North Carolina, Chapel Hill

National Science Foundation -Microbial Diversity

Brigham, Brian A., Queens College, City University of New York
Gerardin, Ylaine L., Harvard University
Greenspan, Alex, University of California, Davis
Smith, Heidi J., Montana State University
Suter, Elizabeth A., Stony Brook University
Wolfson, Sarah J., Rutgers University

Pfizer Inc. Endowed Scholarship

Brown Kav, Aya, Tel Aviv University

Di Bella, Daniela J., Fundacion Instituto Leloir
Greenspan, Alex, University of California, Davis
Sheung, Janet Y., University of Illinois at Urbana-Champaign
Truebano Garcia, Manuela, Plymouth University
Whitman, Thea L., Cornell University

Physiology -NIH Grant

Chircus, Lauren M., Stanford University
Gao, Liang, Howard Hughes Medical Institute
Higgins, Christopher D., University of North Carolina at Chapel Hill
Kourkoutis, Lena F., Cornell University
Lane, Andrew B., University of Minnesota
Nordenfelt, Pontus, Harvard Medical School
Preciado Lopez, Magdalena, FOM Institute AMOLF
Prevo, Bram, VU University Amsterdam
Seldin, Lindsey N., Duke University
Sheung, Janet Y., University of Illinois at Urbana-Champaign
Swaminathan, Vinay Shankar, NHLBI/NIH

William Townsend Porter Scholarship

Bacanamwo, Methode, Morehouse School of Medicine
Cantu, Marcos A., University of California Irvine
Clark, Matthew S., University of Oregon
Conover, Gloria M., Texas A&M University
Garner, Aleena R., University of California, San Diego
Gutierrez, Natasha C., Rutgers University
Hartsock, Andrea E., University of Texas, Austin
Munoz, William A., The University of Texas MD Anderson Cancer Center
Perez-Sanchez, Lizaida, University of Puerto Rico
Pieretti, Joyce, University of Chicago
Saenz, James P., MPI for Molecular Cell Biology and Genetics

Lola Ellis Robertson Endowed Scholarship

Abu Shah, Enas , Technion University
Huse, Holly K., University of Texas at Austin
Neto da Silva, Ricardo M., University College London
Recher, Gaelle, CNRS
Rubin, Alon, Weizmann Institute of Science

Florence C. Rose and S. Meryl Rose Endowed Scholarship Fund

Di Bella, Daniela J., Fundacion Instituto Leloir
Katzen, Abraham W., University of Oregon

Ruth Sager Memorial Scholarship

Abu Shah, Enas, Technion University

Chircus, Lauren M., Stanford University

Howard A. Schneiderman Endowed Scholarship

Gravuer, Kelly L., University of California, Davis

Segal/Mastroianni/Koide Scholarship

Palmer, Melody R., University of Washington

Milton L. Shifman Endowed Scholarship

Avsaroglu, Baris, Brandeis University

Ayloo, Swathi, University of Pennsylvania

Baldwin, Zachary H., American Museum of Natural History

Chen, Christopher H., Albert Einstein College of Medicine

Genco, Maria C., Brandeis University

Gerardin, Ylaine L., Harvard University

Gu, Xiao Wei Wendy, University of Cambridge

Hadizadeh, Shirin, University of British Columbia

Hernandez-Lopez, Rogelio A., Harvard University

Kourkoutis, Lena F., Cornell University

Lau, Wang Chi, Chinese University of Hong Kong

Lee, John A., Trinity College Dublin

Nordenfelt, Pontus, Harvard Medical School

Perkins, Matthew H., Mount Sinai School of Medicine

Roy, Priti, Indian Institute of Technology

Thiele, Stefan, Max Planck Institute for Marine Microbiology

Uppuluri, Priya, University of Texas at San Antonio

Whitman, Thea L., Cornell University

Society for Developmental Biology

Tani, Saori, Kobe University

Truebano Garcia, Manuela, Plymouth University

Venero Galanternik, Marina, University of Utah

Zattara, Eduardo E., University of Maryland, College Park

Marjorie R. Stetten Scholarship Fund

Caldas, Gina V., Colorado State University

Jane Lazarow Stetten Endowed Scholarship

Kourkoutis, Lena F., Cornell University

Horace W. Stunkard Scholarship Fund

Gomez de la Torre Canny, Sol, Rice University

Katzen, Abraham W., University of Oregon

Magani, Fiorella, Universidad de Buenos Aires

Surdna Foundation Scholarship

Liu, Chang, Shanghai Institute of Biochemistry and Cell Biology

Rodrigues, Ludmila B., University of Sao Paulo

Senatore, Adriano, University of Waterloo

van Griethuijsen, Linnea I.N.N, Tufts University

Eva Szent-Gyorgyi Scholarship Fund

Ayloo, Swathi, University of Pennsylvania

John & Madeleine Trinkaus Endowed Scholarship

Callander, Davon C., Oregon State University

Clark, Matthew S., University of Oregon

Selman A. Waksman Endowed Scholarship in Microbial Diversity

Kraft, Beate, Max Planck Institute for Marine Microbiology

The Wellcome Trust

Dangoudoubiyam, Sriveny, University of Kentucky

Ersching, Jonatan, Universidade de Sao Paulo

Verlinden, Bianca K., University of Pretoria

Yap, Shu Lin Sally, Nanyang Technological University

William Morton Wheeler Family Founders' Scholarship

McKey, Jennifer C., Universite Montpellier 1 / INSERM

Walter L. Wilson Endowed Scholarship Fund

Gunzenhauser, Julia, Ecole Polytechnique Federale de Lausanne

Zebrafish - NIH Grant

Fame, Ryann M., Harvard University

Hochmuth, Christine E., University of California, San Diego

Janetzko, John C., Harvard University

Mikeladze-Dvali, Tamara, Ludwig-Maximilians-Universitat Munchen

Mucha-Le Ny, Bettina E., Childrens' Hospital of Philadelphia

Oikonomou, Grigorios, California Institute of Technology

Petersen, Sarah C., Washington University in St. Louis

Skaggs, Kaia (Kathryn) A., University of Michigan

Tabor, Kathryn M., University of Washington

Wollman, Roy, Stanford University

Yang, Qiong, Stanford University

© 1996-2014, The Marine Biological Laboratory MARINE BIOLOGICAL LABORATORY, MBL, and the 1888 logo are registered trademarks and service marks of The Marine Biological Laboratory.

Join the MBL community:





Biological Discovery in Woods Hole

Founded in 1888 as the Marine Biological Laboratory

[HOME](#)
[ABOUT MBL](#)
[EDUCATION](#)
[RESEARCH](#)
[GIVING](#)
[MBL NEWS](#)

Annual Report Home

+ Resources

Highlights

+ Research

- Education

2012 Scholarships

- Summer Courses

Biology of Parasitism: Modern Approaches

Embryology: Concepts & Techniques in Modern Developmental Biology

Frontiers in Reproduction

Microbial Diversity

Neurobiology

Neural Systems & Behavior

Physiology

+ Special Topics Courses

+ Other Programs

+ MBLWHOI Library

+ Gifts

+ People

[MBL Home](#)

Biology of Parasitism: Modern Approaches

Biology of Parasitism

June 15 – August 4, 2012

COURSE DIRECTORS

Deitsch, Kirk, Weill Cornell Medical College
Striepen, Boris, University of Georgia

FACULTY

Aravind, L, National Institutes of Health
Billker, Oliver, Wellcome Trust Sanger Institute
Engwerda, Christian, Queensland Institute of Medical Research
Hill, Kent, University of California Los Angeles
Levashina, Elena, Max Planck Institute for Infection Biology
MacDonald, Andrew, University of Edinburgh
Sinnis, Photini, The Johns Hopkins University
Soldati-Favre, Dominique, University of Geneva
Tachezy, Jan, Charles University
Yap, George, New Jersey Medical School

LECTURERS

Allen, Judith, University of Edinburgh
Belkaid, Yasmine, National Institutes of Health
Bradley, Peter, University of California, Los Angeles
Burleigh, Barbara, Harvard School of Public Health
Catteruccia, Flaminia, Harvard School of Public Health
Dawson, Scott, University of California, Davis
Duraisingh, Manoj, Harvard School of Public Health
Goldberg, Daniel, Washington University
Heussler, Volker, Institute of Cell Biology
Jenkins, Marc, University of Minnesota
Johnson, Patricia, University of California, Los Angeles
Roditi, Isabel, University of Bern
Roger, Andrew, Dalhousie University
Sacks, David, National Institutes of Health/NIAID
Scott, Phillip, University of Pennsylvania
Sher, Franklin, National Institutes of Health/NIAID
Singh, Upinder, Stanford University
Tarleton, Rick, University of Georgia
Taylor, Terrie, Michigan State University
Ullu, Elisabetta, Yale University
White, Michael, University South Florida
Zaph, Colby, University of British Columbia
Zwiebel, Laurence, Vanderbilt University

TEACHING ASSISTANTS

Brochet, Mathieu, Wellcome Trust Sanger Institute
Cook, Peter, University of Edinburgh
Costa, Giulia, Max Planck Institute for Infection Biology
Dolezal, Pavel, Charles University
Haque, Ashraful, Queensland Institute of Medical Research
Kisalu, Neville, University of California, Los Angeles
Oberholzer, Michael, University of California, Los Angeles
Ragheb, Daniel, Johns Hopkins School of Public Health
Santos, Joana, Princeton University
Tait Wojno, Elia, University of Pennsylvania

COURSE ASSISTANTS

Byrd, Allyson, University of Georgia
Pique, Daniel, University of Georgia

STUDENTS

Andenmatten, Nicole, University of Glasgow
Burda, Paul, University of Bern
Dangoudoubiyam, Sriveny, University of Kentucky
Domingo Sananes, Maria Rosa, University of Oxford
Ersching, Jonatan, Universidade de Sao Paulo
Gretes, Michael, Oregon State University
Guizetti, Julien, Institut Pasteur
Imhof, Simon, University of Bern
Kortagere, Sandhya, Drexel University College of Medicine
Mueller, Christina, University of Geneva
Pham, James, University of Melbourne
Pyrih, Jan, Charles University
Silmon de Monerri, Natalie, Albert Einstein College of Medicine
Styer, Amy, University of Georgia
Verlinden, Bianca, University of Pretoria
Yap, Shu Lin Sally, Nanyang Technological University

© 1996-2014, The Marine Biological Laboratory MARINE BIOLOGICAL LABORATORY, MBL, and the 1888 logo are registered trademarks and service marks of The Marine Biological Laboratory.

Join the MBL community:





Biological Discovery in Woods Hole

Founded in 1888 as the Marine Biological Laboratory

HOME | ABOUT MBL | EDUCATION | RESEARCH | GIVING | MBL NEWS

Annual Report Home

+ Resources

Highlights

+ Research

- Education

2012 Scholarships

- Summer Courses

Biology of Parasitism: Modern Approaches

Embryology: Concepts & Techniques in Modern Developmental Biology

Frontiers in Reproduction

Microbial Diversity

Neurobiology

Neural Systems & Behavior

Physiology

+ Special Topics Courses

+ Other Programs

+ MBLWHOI Library

+ Gifts

+ People

MBL Home

Embryology: Concepts & Techniques in Modern Developmental Biology

Embryology

June 2 – July 15, 2012

COURSE DIRECTORS

Behringer, Richard, M.D. Anderson Cancer Center
Sanchez Alvarado, Alejandro, Stowers Institute/HHMI

FACULTY

Appel, Bruce, University of Colorado Denver
Baker, Clare, University of Cambridge
Bronner, Marianne, California Institute of Technology
Chow, Ida, Society for Developmental Biology
Collazo, Andres, House Research Institute
Degnan, Bernie, University of Queensland
Fitch, David, New York University
Galliot, Brigitte, University of Geneva
Harland, Richard, University of California, Berkeley
Henry, Jonathan, University of Illinois
Keller, Raymond, University of Virginia
Maddox, Amy, University of Montréal
Maddox, Paul, University of Montréal
Martindale, Mark, University of Hawaii
Ober, Elke, National Institute for Medical Research
Patel, Nipam, University of California, Berkeley
Piotrowski, Tatjana, Stowers Institute for Medical Research
Rokhsar, Daniel, University of California, Berkeley
Ronshaugen, Matthew, University of Manchester
Rothman, Joel, University of California, Santa Barbara
Seaver, Elaine, University of Hawaii
Sherwood, David, Duke University
Smith, Joel, Marine Biological Laboratory
Stern, Claudio, University College London
Swalla, Billie, University of Washington
Trainor, Paul, Stowers Institute for Medical Research
Wikramanayake, Athula, University of Miami
Zeller, Robert, San Diego State University

LECTURERS

Daley, George, Children's Hospital Boston
Halder, Georg, University of Texas, M.D. Anderson Cancer Center
Lehmann, Ruth, New York University School of Medicine
McClay, David, Duke University
Niswander, Lee, University of Colorado Denver
Shapiro, Michael, University of Utah
Small, Stephen, New York University
Sussel, Lori, Columbia University
Wallingford, John, University of Texas at Austin

TEACHING ASSISTANTS

Amiel, Aldine, Kewalo Marine Laboratory
Barlow, Amanda, University of Toledo
Bertocchini, Federica, Universidad de Cantabria
Bruce, Heather, University of California, Berkeley
Cayuso, Jordi, MRC National Institute for Medical Research, London
Chang, Chenbei, University of Alabama at Birmingham
Chung, Mei-I, University of Texas at Austin
Elliott, Sarah, Stowers Institute for Medical Research
Esposito, Emilia, University of California Berkeley
Fischer, Antje, Marine Biological Laboratory
Herrera, Antonio, New York University
Hurlless, Victoria, San Diego State University

Iulianella, Angelo, Dalhousie University
Kaczmarczyk, Angela, University of California Berkeley
Ladouceur, Anne-Marie, Université de Montréal
Linn, Stephanie, University of Michigan
Lush, Mark, Stowers Institute for Medical Research
Lyons, Deirdre, Duke University
Matus, David, Duke University
Mitchell, Maggie, University of Texas at Austin
Rich, Constance, University of Cambridge
Schindler, Adam, Duke University
Wang, Lingyu, University of Miami
Wills, Andrea, Stanford University

COURSE ASSISTANTS

Jones, Samantha, Vassar College
Steponaitis, Lillian, University of North Carolina

STUDENTS

Arzate, Rodrigo, Universidad Nacional Autonoma de Mexico
Barriga, Elias, Universidad Andres Bello
Callander, Davon, Oregon State University
Clark, Matthew, University of Oregon
Dent, Lucas, Peter MacCallum Cancer Centre
Deshwar, Ashish, University of Toronto
Di Bella, Daniela, Fundacion Instituto Leloir
Gomez de la Torre Canny, Sol, Rice University
Hockman, Dorit, University of Cambridge
Lau, Wang Chi, Chinese University of Hong Kong
Liu, Chang, Shanghai Institute of Biochemistry and Cell Biology
Mathewson, Andrew, Fred Hutchinson Cancer Research Center
McKey, Jennifer, Universite Montpellier
Munoz, William, The University of Texas, M.D. Anderson Cancer Center
Pfister, Katherine, University of Virginia
Pieretti, Joyce, University of Chicago
Place, Elsie, MRC National Institute of Medical Research
Ribeiro, Alice, Federal University of Rio de Janeiro
Roy, Priti, Indian Institute of Technology
Ruane, Sharon, University of Oxford
Tani, Saori, Kobe University
Truebano Garcia, Manuela, Plymouth University
Venero Galanternik, Marina, University of Utah
Zattara, Eduardo, University of Maryland, College Park



Biological Discovery in Woods Hole

Founded in 1888 as the Marine Biological Laboratory

[HOME](#)
[ABOUT MBL](#)
[EDUCATION](#)
[RESEARCH](#)
[GIVING](#)
[MBL NEWS](#)

Annual Report Home

+ Resources

Highlights

+ Research

- Education

2012 Scholarships

- Summer Courses

Biology of Parasitism: Modern Approaches

Embryology: Concepts & Techniques in Modern Developmental Biology

Frontiers in Reproduction

Microbial Diversity

Neurobiology

Neural Systems & Behavior

Physiology

+ Special Topics Courses

+ Other Programs

+ MBLWHOI Library

+ Gifts

+ People

MBL Home

Frontiers in Reproduction

Frontiers in Reproduction

April 28 – June 10, 2012

COURSE DIRECTORS

Ascoli, Mario, The University of Iowa
 Christenson, Lane, University of Kansas Medical Center
 Florman, Harvey, University of Massachusetts Medical School
 Sutherland, Ann, University of Virginia

FACULTY

Armant, David, Wayne State University
 Borowicz, Pawel, North Dakota State University
 Broaddus, Russell, M.D. Anderson Cancer Center
 Brown, Jackson, University of Birmingham
 Caplan, Arthur, New York University
 Carroll, David, Florida Institute of Technology
 Church, Deanna, National Library of Medicine
 Cohen, Paula, Cornell University
 Conley, Alan, University of California, Davis
 Conti, Marco, University of California, San Francisco
 Cooke, Paul, University of Florida
 Dobrinski, Ina, University of Calgary
 Duncan, Francesca, Northwestern University
 Fazleabas, Asgi, Michigan State University
 Fissore, Rafael, University of Massachusetts
 Grazul-Bilska, Anna, North Dakota State University
 Hastings, Richard, The University of Kansas Medical Center
 Hinton, Barry, University of Virginia
 Hunt, Patricia, Washington State University
 Jaffe, Laurinda, University of Connecticut Health Center
 Johnson, Greg, Texas A&M University
 Linscheid, Caitlin, University of Kansas Medical Center
 Malcuit, Chris, Worcester Polytechnic Institute
 Mayo, Kelly, Northwestern University
 Mehlmann, Lisa, University of Connecticut Health Center
 Norwitz, Errol, Tufts University School of Medicine
 Page, Ray, Worcester Polytechnic Institute
 Pate, Joy, Pennsylvania State University
 Petroff, Margaret, University of Kansas Medical Center
 Reynolds, Lawrence, North Dakota State University
 Schatten, Gerald, Pittsburgh Development Center
 Smith, Carolyn, Baylor College of Medicine
 Spencer, Thomas, Washington State University
 Sutton, Keith, University of Massachusetts Medical School
 Wang, P. Jeremy, University of Pennsylvania
 Williams, Carmen, National Institutes of Health/NIEHS
 Yan, Wei, University of Nevada School of Medicine
 Yanagimachi, Ryuzo, University of Hawaii

LECTURERS

Breton, Sylvie, Massachusetts General Hospital
 Cupp, Andrea, University of Nebraska-Lincoln
 DeMayo, Francesco, Baylor College of Medicine
 Hammes, Stephen, University of Rochester Medical Center
 Handel, Mary Ann, The Jackson Laboratory
 Heckert, Leslie, University of Kansas Medical Center
 Kaiser, Ursula, Brigham and Women's Hospital
 Levine, Jon, Wisconsin National Primate Research Center
 Raetzman, Lori, University of Illinois, Urbana Champaign
 Rando, Oliver, University of Massachusetts Medical School

Richards, JoAnne, Baylor College of Medicine
Rivera, Jaime, University of Massachusetts Medical School
Schatten, Gerald, Pittsburgh Development Center
Schultz, Richard, University of Pennsylvania
Seminara, Stephanie, Massachusetts General Hospital
Stein, Paula, University of Pennsylvania
Wilkinson, Miles, University of California, San Diego
Yao, Humphrey, National Institutes of Health/NIEHS

TEACHING ASSISTANTS

Afshar, Yalda, University of Illinois at Chicago
Chaubal, Vaishali, Baylor College of Medicine
DeMayo, Janet, Baylor College of Medicine
Egbert, Jeremy, Washington State University
Joshi, Niraj, Michigan State University
Kshirsagar, Sarika, University of Kansas Medical Center
Lee, Hoi Chang, University of Massachusetts, Amherst
Lowther, Katie, University of Connecticut Health Center
Luense, Lacey, University of Kansas Medical Center
Maserati, Marc, Hamilton Thorne
McDonald, Emily, Brown University
Modzelewski, Andrew, Cornell University
Pahnke, Jennifer, Northwestern University
Rice, Linda, Amgen Inc.
Rodriguez, Karina, National Institutes of Health/NIEHS
Rodriguez Sosa, Jose, University of Calgary
Shuhaibar, Leia, University of Connecticut Health Center
Wang, Jie, Baylor College of Medicine
Warren, Bryce, University of Kansas Medical Center
Zhang, Nan, University of Massachusetts

COURSE COORDINATORS

Mebane, Dorianne, Marine Biological Laboratory
Perez, Gloria, Michigan State University

COURSE ASSISTANT

Koch, Margaret, Bridgewater State University

STUDENTS

Aizen, Yosi (Joseph), University of Texas at Austin
Barros, Flavia, University of Sao Paulo
Beymer, Matthew, Stony Brook University
Binder, Natalie, University of Melbourne
Caballero Campo, Pedro, Unidad de Reproduccion Humana, Clinica Tambre
Calderon, Esther, University of Illinois at Chicago
Canovas Bernabe, Sebastian, Laboratorio Andaluz de Reprogramacion
Chmatal, Lukas, University of Pennsylvania
Desai, Swapna, National Institute for Research in Reproductive Health
Dorniak, Piotr, Washington State University
Elia, Evelin, Centre for Pharmacological and Botanical Studies
Gervasi, Maria, Centre for Pharmacological and Botanical Studies
Nicholls, Peter, Prince Henry's Institute
Palmer, Melody, University of Washington
Piekarski, David, University of California Berkeley
Siemieniuch, Marta, Inst of Animal Reproduction & Food Research of the Polish Academy of Sciences
Su, Renwei, Michigan State University
Vilarino, Marcela, Fundacion IRAUy
Vrooman, Lisa, Washington State University



Biological Discovery in Woods Hole

Founded in 1888 as the Marine Biological Laboratory

HOME | ABOUT MBL | EDUCATION | RESEARCH | GIVING | MBL NEWS

Annual Report Home

+ Resources

Highlights

+ Research

- Education

2012 Scholarships

- Summer Courses

Biology of Parasitism: Modern Approaches

Embryology: Concepts & Techniques in Modern Developmental Biology

Frontiers in Reproduction

Microbial Diversity

Neurobiology

Neural Systems & Behavior

Physiology

+ Special Topics Courses

+ Other Programs

+ MBLWHOI Library

+ Gifts

+ People

MBL Home

Microbial Diversity

Microbial Diversity

June 9 – July 26, 2012

COURSE DIRECTORS

Buckley, Daniel, Cornell University
Zinder, Stephen, Cornell University

FACULTY

Brauer, Suzanna, Appalachian State University
Edwards, Elizabeth, University of Toronto
Kelly, Libusha, Massachusetts Institute of Technology
Overmann, Jeorg, DSMZ

LECTURERS

Angenent, Lars, Cornell University
Cavanaugh, Colleen, Harvard University
Chisholm, Penny, Massachusetts Institute of Technology
Conrad, Ralf, Max Planck Institute Terrestrial Microbiology
Emerson, David, Bigelow Laboratory
Hoehler, Tori, NASA
Huber, Julie, Marine Biological Laboratory
Hutchins, David, University of Southern California
Kolter, Roberto, Harvard University
Kuenen, Johannes, Delft University of Technology
Leadbetter, Jared, California Institute of Technology
Ley, Ruth, Cornell University
McFall-Ngai, Margaret, University of Wisconsin-Madison
Metcalf, William, University of Illinois
Newman, Dianne, Massachusetts Institute of Technology
Orphan, Victoria, California Institute of Technology
OToole, George, Dartmouth University
Pace, Norman, University of Colorado
Polz, Martin, Massachusetts Institute of Technology
Ruby, Edward, University of Wisconsin-Madison
Schink, Bernhard, Universitaet Konstanz
Sogin, Mitchell, Marine Biological Laboratory
Stahl, David, University of Washington
Teske, Andreas, University of North Carolina
Turner, Paul, Yale University
Whitman, William, University of Georgia
Wolfe, Ralph, University of Illinois at Urbana-Champaign
Zettler, Linda, Marine Biological Laboratory

TEACHING ASSISTANTS

Choudoir, Mallory, Cornell University
Kleindienst, Sara, Max Planck Institute
Pepe-Ranney, Chuck, Colorado School of Mines
Salman, Verena, Max Planck Institute for Marine Microbiology
Tang, Shuiquan, University of Toronto

COURSE COORDINATOR

Campbell, Ashley, Cornell University

COURSE ASSISTANT

Zinder, Adam, Binghamton College

STUDENTS

Abreu, Fernanda, Universidade Federal do Rio de Janeiro
Behrendt, Thomas, Max Planck Institute for Chemistry
Brigham, Brian, Queens College, City University of New York
Brown Kav, Aya, Tel Aviv University

El Khawand, Myriam, University of East Anglia
Gerardin, Ylaine, Harvard University
Gravuer, Kelly, University of California, Davis
Greenspan, Alex, University of California, Davis
Hausladen, Debra, Stanford University
Huse, Holly, University of Texas at Austin
Kraft, Beate, Max Planck Institute for Marine Microbiology
Larsen, Steffen, Aarhus University
Schubotz, Florence, Massachusetts Institute of Technology
Smith, Heidi, Montana State University
Suter, Elizabeth, Stony Brook University
Thiele, Stefan, Max Planck Institute for Marine Microbiology
Torti, Andrea, Aarhus University
Whitman, Thea, Cornell University
Wolfson, Sarah, Rutgers University
Zhang, Ying, Woods Hole Oceanographic Institution

© 1996-2014, The Marine Biological Laboratory MARINE BIOLOGICAL LABORATORY, MBL, and the 1888 logo are registered trademarks and service marks of The Marine Biological Laboratory.

Join the MBL community:





Biological Discovery in Woods Hole

Founded in 1888 as the Marine Biological Laboratory

[HOME](#)
[ABOUT MBL](#)
[EDUCATION](#)
[RESEARCH](#)
[GIVING](#)
[MBL NEWS](#)

Annual Report Home

+ Resources

Highlights

+ Research

- Education

2012 Scholarships

- Summer Courses

Biology of Parasitism: Modern Approaches

Embryology: Concepts & Techniques in Modern Developmental Biology

Frontiers in Reproduction

Microbial Diversity

Neurobiology

Neural Systems & Behavior

Physiology

+ Special Topics Courses

+ Other Programs

+ MBLWHOI Library

+ Gifts

+ People

[MBL Home](#)

Neurobiology

Neurobiology

June 2 – July 29, 2012

COURSE DIRECTORS

Davis, Graeme, University of California, San Francisco
Ryan, Timothy, Weill Cornell Medical College

FACULTY

Aizenman, Carlos, Brown University
Araneda, Ricardo, University of Maryland
Bautista, Diana, University of California, Berkeley
Buchanan, JoAnn, Stanford University
Commons, Kathryn, Children's Hospital/Harvard Medical School
Diaz, Elva, University of California, Davis
Eaton, Benjamin, University of Texas Health Science Center at San Antonio
Galbraith, Catherine, National Institutes of Health
Galbraith, James, National Institutes of Health
Hammarlund, Marc, Yale University
Hardwick, Marie, Johns Hopkins University
Hoppa, Michael, Weill Cornell Medical College
Khodakhah, Kamran, Albert Einstein College of Medicine
Kim, Charlie, University of California, San Francisco
Lichtman, Jeff, Harvard University
Llano, Isabel, Centre National de la Recherche Scientifique
Marty, Alain, Centre National de la Recherche Scientifique
Micheva, Kristina, Stanford University
Misgeld, Thomas, Technical University Munich
Oertner, Thomas, Center for Molecular Neurobiology
Parrish, Jay, University of Washington
Peterka, Darcy, Columbia University/HHMI
Pratt, Kara, University of Wyoming
Sack, Jon, University of California, Davis
Sagasti, Alvaro, University of California, Los Angeles
Smith, Stephen, Stanford University School of Medicine
Stuurman, Nico, University of California, San Francisco/HHMI
von Zastrow, Mark, University of California, San Francisco
Yasuda, Ryohei, Duke University Medical Center
Zuo, Yi, University of California, Santa Cruz

LECTURERS

Barres, Ben, Stanford University School of Medicine
Bezanilla, Francisco, University of Chicago
Boyden, Ed, Massachusetts Institute of Technology
Dittman, Jeremy, Weill Cornell Medical College
Engert, Florian, Harvard University
Falk, Ryan, Prairie Technologies
Littleton, J. Troy, Massachusetts Institute of Technology
MacKinnon, Roderick, The Rockefeller University/HHMI
Olivera, Baldomero Marquez, University of Utah
Rosbash, Michael, Brandeis University
Sehgal, Amita, HHMI/Perelman School of Medicine at the University of Pennsylvania
Turrigiano, Ginag, Brandeis University
Weinberg, Richard, University of North Carolina
Wilson, Matthew, Massachusetts Institute of Technology

TEACHING ASSISTANTS

Astorga, Guadalupe, Universite Paris Descartes
Brill, Monika, Technical University Munich
Collman, Forrest, Stanford University
Dupre, Christophe, Columbia University
Edwards, Tyson, Yale University

Eum, Kenneth, University of California, Davis
Ford, Kevin, University of California, San Francisco
Fu, Min, University of California, Santa Cruz
Gerhold, Kristin, University of California, Berkeley
Hauswirth, Anna, University of California, San Francisco
Hedrick, Nathan, Duke University
Hoppa, Michael, Weill Cornell Medical College
Khakhalin, Arseny, Brown University
Kirk, Lyndsey, University of California, Davis
Kleele, Tatjana, Technical University Munich
McMahon, Sam, University of California, Davis
Mueller, Martin, University of California, San Francisco
Nunez-Parra, Alexia, University of Maryland
Tang, Lamont, University of California, San Francisco
Tewari, Ambika, Albert Einstein College of Medicine
Udwari, Daniel, ZMNH – Center for Molecular Neurobiology Hamburg
Varandas, Katherine, University of California, San Francisco
Vargas, Mauricio, University of California, Los Angeles
Vitenzon, Ariel, Albert Einstein College of Medicine
Wilson, Sarah, University of California, Berkeley
Younger, Meg, University of California, San Francisco
Zimnik, Nathan, University of Maryland College Park

COURSE ASSISTANTS

Giesler, Jason, University of Minnesota
Lang, Lindsay, University of North Carolina Chapel Hill
Vale, Sophie

STUDENTS

Blot, Antonin, Ecole Normale Superieure
Glenn, David, Harvard-Smithsonian Center for Astrophysics
Henry, Fredrick, University of Michigan
Jurgensen, Sofia, Federal University of Rio de Janeiro
Klein, Matthew, Albert Einstein College of Medicine
Larsen, Rylan, University of North Carolina, Chapel Hill
Lino, Noelia, IFIBYNE-CONICET, University of Buenos Aires
Myers, Katherine, University of California, Los Angeles
Park, Hye Yoon, Albert Einstein College of Medicine of Yeshiva University
Priya, Rashi, New York University
Shen, Ching-Han, Harvard University
Tong, Xiajing, Massachusetts General Hospital
Tsukahara, Tatsuya, University of Tokyo
Younts, Thomas, Albert Einstein College of Medicine



Biological Discovery in Woods Hole

Founded in 1888 as the Marine Biological Laboratory

[HOME](#)
[ABOUT MBL](#)
[EDUCATION](#)
[RESEARCH](#)
[GIVING](#)
[MBL NEWS](#)

Annual Report Home

[+ Resources](#)

Highlights

[+ Research](#)
[- Education](#)

2012 Scholarships

[- Summer Courses](#)

Biology of Parasitism: Modern Approaches

Embryology: Concepts & Techniques in Modern Developmental Biology

Frontiers in Reproduction

Microbial Diversity

Neurobiology

Neural Systems & Behavior

Physiology

[+ Special Topics Courses](#)
[+ Other Programs](#)
[+ MBLWHOI Library](#)
[+ Gifts](#)
[+ People](#)

[MBL Home](#)

Neural Systems & Behavior

Neural Systems & Behavior

June 2 – July 29, 2012

COURSE DIRECTORS

Katz, Paul, Georgia State University

Knierim, James, The Johns Hopkins University

FACULTY

Angstadt, James, Siena College

Blitz, Dawn, Miami University

Brecht, Hans, The Bernstein Center Berlin/Humboldt University Berlin

Bucher, Dirk, University of Florida

Calabrese, Ronald, Emory University

Chacron, Maurice, McGill University

Coleman, Melissa, Claremont Colleges

Dickinson, Michael, University of Washington

Fenton, Andre, New York University

Fortune, Eric, The Johns Hopkins University

Halverson, Hunter, The University of Texas at Austin

Hart, Anne, Brown University

Haspel, Gal, National Institutes of Health

Kentros, Clifford, University of Oregon

Kesner, Raymond, University of Utah

Kristan, William, University of California, San Diego

Maimon, Gaby, Rockefeller University

Masino, Mark, University of Minnesota

Mauk, Michael, The University of Texas at Austin

Nadim, Farzan, New Jersey Institute of Technology/Rutgers University

Nagel, Katherine, Harvard Medical School

Nick, Teresa, University of Minnesota

Norris, Brian, California State University

Puhl, Joshua, National Institutes of Health

Rankin, Catharine, University of British Columbia

Ritt, Jason, Boston University

Sirotkin, Howard, Stony Brook University

Stein, Wolfgang, Illinois State University

Szczupak, Lidia, Facultad de Ciencias Exactas y Naturales, Universidad de Buenos Aires

Todd, Krista, University of California, San Diego

Wenning-Erxleben, Angela, Emory University

Wright, Terrence, University of California, Davis

LECTURERS

Blair, Hugh, University of California, Los Angeles

Carew, Thomas, New York University

Carr, Catherine, University of Maryland

Hofmann, Hans, The University of Texas at Austin

Soares, Daphne, University of Maryland

Truman, James, HHMI, Janelia Farm Research Campus

Woolley, Sarah, Columbia University

TEACHING ASSISTANTS

Badillo, Christopher, The University of Texas at Austin

Berardino, Alexander, Boston University

Chorev, Edith, Humboldt University Berlin

Daur, Nelly, University of Florida

Day, Nancy, University of Minnesota, Minneapolis

DeBlander, Leah, University of Oregon

Grewe, Jan, Ludwigs-Maximilians-Universität München

Metzen, Michael, McGill University

Montgomery, Jacob, University of Minnesota

Roth, Eatai, The Johns Hopkins University

Schoppik, David, Harvard University
Singh, Komudi, Brown University
Weir, Peter, California Institute of Technology
Wiggin, Timothy, University of Minnesota
Yanovich, Yelizaveta, University of Oregon

COURSE ASSISTANTS

Bondy, Brian, Georgia State University
Jernigan, Christopher, Smithsonian Tropical Research Institute
Liljestrand, Emily, Rice University
Miller, Olivia, Marine Biological Laboratory
Tahir, Uzma, Georgia State University

STUDENTS

Antopolskiy, Sergey, International School For Advanced Studies
Baldwin, Zachary, American Museum of Natural History
Bruno, Angela, Rosalind Franklin University of Medicine and Science
Chen, Christopher, Albert Einstein College of Medicine
Dennis, Emily, The Rockefeller University
Genco, Maria, Brandeis University
Gu, Xiao Wei Wendy, University of Cambridge
Katzen, Abraham, University of Oregon
Lee, John, Trinity College Dublin
Macias, Silvio, Havana University
Magani, Fiorella, Universidad de Buenos Aires
McCulloch, Kyle, University of California, Irvine
Muller, Tonya, University of Oxford
Perkins, Matthew, Mount Sinai School of Medicine
Rodrigues, Ludmila, University of Sao Paulo
Senatore, Adriano, University of Waterloo
The, Lydia, University of California, Berkeley
van Griethuijsen, Linnea, Tufts University
Vera, Jorge, University of Chile
Wallace, Michael, University of North Carolina, Chapel Hill



Biological Discovery in Woods Hole

Founded in 1888 as the Marine Biological Laboratory

[HOME](#)
[ABOUT MBL](#)
[EDUCATION](#)
[RESEARCH](#)
[GIVING](#)
[MBL NEWS](#)

Annual Report Home

+ Resources

Highlights

+ Research

- Education

2012 Scholarships

- Summer Courses

Biology of Parasitism: Modern Approaches

Embryology: Concepts & Techniques in Modern Developmental Biology

Frontiers in Reproduction

Microbial Diversity

Neurobiology

Neural Systems & Behavior

Physiology

+ Special Topics Courses

+ Other Programs

+ MBLWHOI Library

+ Gifts

+ People

MBL Home

Physiology

Physiology

June 9 – July 29, 2012

COURSE DIRECTORS

Mullins, Dyche, University of California, San Francisco School of Medicine
Waterman, Clare, National Institutes of Health/NHLBI

FACULTY

Davidson, Michael, Florida State University
Feinberg-Zadek, Paula, GE Healthcare
Fischer, Robert, National Heart Lung and Blood Institute
Fletcher, Daniel, University of California, Berkeley
Gardel, Margaret, University of Chicago
Gardner, Melissa, University of Minnesota
Howard, Jonathon, Max Planck Institute
Huang, Kerwyn, Stanford University
Jaqaman, Khuloud, Harvard Medical School
Kreipe, Tony, GE Healthcare
Lippincott-Schwartz, Jennifer, The Eunice Kennedy Shriver National Institute of Child Health and Human Development
Marshall, Wallace, University of California, San Francisco
Mayor, Satyajit, National Centre for Biological Sciences
Murray, Andrew, Harvard University
Nelson, James, Stanford University
Odde, David, University of Minnesota
Phillips, Rob, California Institute of Technology
Roll-Mecak, Antonina, National Institutes of Health
Schmidt, Christoph, Georg-August-Universität Goettingen
Shin, William, National Institutes of Health
Thorn, Kurt, University of California, San Francisco

LECTURERS

Bettencourt-Dias, Monica, Instituto Gulbenkian de Ciencia
Chadwick, Richard, National Institutes of Health
Cohen-Fix, Orna, National Institutes of Health
Frankel, Joseph, University of Iowa
Fulton, Chandler, Brandeis University
Goldman, Robert, Northwestern University
Gregor, Thomas, Princeton University
Harrison, Steve, Harvard Medical School
Hurley, James, National Institutes of Health.NIDDK,
Ivaska, Johanna, University of Turku
Kamen, Rebecca, Northern Virginia Community College
Kirchhausen, Tom, Harvard Medical School
Kondev, Jane, Brandeis University
Mahadevan, L, Harvard University
Paluch, Ewa, MPI-CBG
Rao, Madan, National Centre for Biological Sciences
Silver, Pamela, Harvard Medical School
Surrey, Thomas, London Research Institute
Turkewitz, Aaron, The University of Chicago

TEACHING ASSISTANTS

Baird, Michelle, Florida State University
Bangasser, Benjamin, University of Minnesota
Benanti, Erin, University of California, Berkeley
Bialecka-Fornal, Maja, California Institute of Technology
Bieling, Peter, University of California, San Francisco
Brewster, Robert, California Institute of Technology
Case, Lindsay, National Heart Lung and Blood Institute
Castle, Brian, University of Minnesota

Cohen, Daniel, University of California Berkeley/University of California San Francisco Joint Graduate Group
Cohen, Sarah, National Institutes of Health
Cranfill, Paula, Florida State University
Das, Moumita, Syracuse University
Fritz-Laylin, Lillian, University of California, San Francisco
Garcia, Hernan, Princeton University
Garnham, Christopher, National Institutes of Health
Geyer, Veikko, Max Planck Institute of Molecular Cell Biology and Genetics
Ghosh, Subhasri, National Centre for Biological Sciences
Good, Matthew, University of California, Berkeley
Goodman, Benjamin, National Institutes of Health/NINDS
Hansen, Scott, University of California, San Francisco
Hilfinger, Andreas, Harvard Medical School
Ishikawa, Hiro, University of California, San Francisco
Klank, Rebecca, University of Minnesota
Koester, Darius, National Centre for Biological Sciences
Laan, Liedewij, Harvard University
Lee, Timothy, Stanford University
Little, Shawn, Princeton University
Lowndes, Molly, Stanford University
Mitra, Kasturi, National Heart Lung Blood Institute
Myers, Frank, University of California, Berkeley
Ricca, Benjamin, University of California, Berkeley
Robinson-Mosher, Avi, Wyss Institute at Harvard University
Salmon, Wendy, Whitehead Institute
Sartori, Pablo, Max Planck Institute for the Physics of Complex Systems
Satpute-Krishnan, Prasanna, National Institute of Health
Schmid, Eva, University of California, Berkeley
Sengupta, Prabuddha, National Institute of Health
Slabodnick, Mark, University of California, San Francisco
Tropini, Carolina, Stanford University
Tubman, Emily, University of Minnesota
Vahey, Michael, University of California, Berkeley
van Engelenburg, Schuyler, National Institute of Health
Zanic, Marija, Max Planck Institute

COURSE ASSISTANTS

Lee, Terri, California Institute of Technology
Wendt, Shannon, Virginia Tech University

STUDENTS

Abu Shah, Enas, Technion University
Avsaroglu, Baris, Brandeis University
Ayloo, Swathi, University of Pennsylvania
Bodor, Dani, Instituto Gulbenkian de Ciencia
Caldas, Gina, Colorado State University
Chircus, Lauren, Stanford University
Collins, Nichole, Harvard University
Gao, Liang, Howard Hughes Medical Institute
Griffiths, Annabel, Cambridge University
Gross, Peter, MPI for Molecular Cell Biology and Genetics
Gunzenhauser, Julia, Ecole Polytechnique Federale de Lausanne
Gutierrez, Natasha, Rutgers University
Hasegawa, Keisuke, National Institutes of Health/NCI
Hernandez-Lopez, Rogelio, Harvard University
Higgins, Christopher, University of North Carolina at Chapel Hill
Kourkoutis, Lena, Cornell University
Lane, Andrew, University of Minnesota
Nordenfelt, Pontus, Harvard Medical School
Preciado Lopez, Magdalena, FOM Institute AMOLF
Prevo, Bram, VU University Amsterdam
Ritter, Alex, National Institutes of Health/University of Cambridge
Saenz, James, Max Planck Institute for Molecular Cell Biology and Genetics
Seldin, Lindsey, Duke University
Sheung, Janet, University of Illinois at Urbana-Champaign
Srikant, Sriram, Harvard University
Swaminathan, Vinay Shankar, National Institutes of Health/NHLBI
Wu, Congying, University of North Carolina at Chapel Hill

1888 logo are registered trademarks and service marks of The Marine Biological Laboratory.





Biological Discovery in Woods Hole

Founded in 1888 as the Marine Biological Laboratory

[HOME](#)
[ABOUT MBL](#)
[EDUCATION](#)
[RESEARCH](#)
[GIVING](#)
[MBL NEWS](#)

Annual Report Home

+ Resources

Highlights

+ Research

- Education

2012 Scholarships

+ Summer Courses

- Special Topics Courses

Analytical and Quantitative
Light Microscopy

BioMedical Informatics

Frontiers in Stem Cells and
Regeneration

Fundamental Issues in Vision
Research

Gene Regulatory Networks

Methods in Computational
Neuroscience

Biology of Aging

Molecular Mycology

Neuroinformatics

Optical Microscopy

Summer Program in
Neuroscience, Ethics & Survival

Strategies and Techniques for
Analyzing Microbial Population
Structures

Workshop on Molecular
Evolution

Zebrafish Development

Analytical and Quantitative Light Microscopy

Analytical & Quantitative Light Microscopy

May 9 – May 18, 2012

COURSE DIRECTORS

Sluder, Greenfield, University of Massachusetts Medical School
Swedlow, Jason, University of Dundee
Wolf, David, Radiation Monitoring Devices

FACULTY

Davidson, Michael, Florida State University
Dempsey, Graham, Harvard University
Dunsby, Chris, Imperial College London
Eliceiri, Kevin, University of Wisconsin
Hodgson, Louis, Albert Einstein College of Medicine
Jaqaman, Khuloud, Harvard Medical School
Murray, John, University of Pennsylvania
Salmon, Edward, University of North Carolina at Chapel Hill
Schindelin, Johannes, University of Wisconsin
Shah, Jagesh, Harvard Medical School
Taraska, Justin, National Institutes of Health/NHLBI

LECTURERS

Gurjar, Rajan, Radiation Monitoring Devices
Khodjakov, Alexey, Wadsworth Center
Rottenfusser, Rudolf, Carl Zeiss MicroImaging, LLC, (Ret.)
Tam, Jenny, Massachusetts General Hospital
Williams, Elizabeth, Rockefeller University

TEACHING ASSISTANTS

Besson, Sebastien, Wellcome Trust Center for Gene Regulation & Expression
Douthwright, Stephen, University of Massachusetts Medical School
Georges, Joseph, BNI-ASU Center for Preclinical Imaging
Porter, Michael, University of Dundee
Rogers, Cassandra, Children's Hospital Boston
Spiering, Desiree, Albert Einstein College of Medicine

COURSE COORDINATOR

Salmon, Wendy, Whitehead Institute

STUDENTS

Antoine-Bertrand, Judith, McGill University
Arena, Ellen, Institut Pasteur
Coddington, Emma, Willamette University
Creed, Sarah, University of North Carolina at Chapel Hill
Dodgson, James, University of Cambridge
Doger, Remziye, Pontificia Universidad Catolica de Chile
Duncan, Jason, Willamette University
Fitch, Jennifer, Beth Israel Deaconess Medical Center
Govenar, Breea, Rhode Island College
Hammond, Luke, University of Queensland
Hazel, James, University of Wyoming
Hildebrandt, Lasse, iNANO, Aarhus University
Ioannou, Maria, McGill University
Jowhar, Dawit, Vanderbilt University
Keeney, Jonathon, University of Colorado Denver
Lehmann Mantaras, Guillermo, Weill Cornell Medical College
Luxtun, G.W. Gant, University of Minnesota
Mazzochette, Eileen, Stanford University
Nelson, Christian, Brown University
Novak, Stefanie, University of Arizona
Perez Bay, Andres, Weill Medical College of Cornell University

+ Other Programs
+ MBLWHOI Library
+ Gifts
+ People
MBL Home

Raiss, Christian, University of Twente
 Ramseyer, Vanesa, Henry Ford Health Systems
 Roberts, Eric, Rhode Island College
 Saunders, Aleister, Drexel University
 Schleicher, Katharina, University of Dundee
 Schreiner, Sarah, Yale University
 Sharifian, Hoda, Institute of Biochemistry
 Stanton, Morgan, Worcester Polytechnic Institute
 Sumerel, Jan, Rambus, Inc.
 Takacs, Constantin, The Rockefeller University
 Wawersik, Matthew, College of William & Mary
 Williams, Larissa, Woods Hole Oceanographic Institution



Annual Report Home**+ Resources****Highlights****+ Research****- Education**

2012 Scholarships

+ Summer Courses**- Special Topics Courses**Analytical and Quantitative
Light Microscopy

BioMedical Informatics

Frontiers in Stem Cells and
RegenerationFundamental Issues in Vision
Research

Gene Regulatory Networks

Methods in Computational
Neuroscience

Biology of Aging

Molecular Mycology

Neuroinformatics

Optical Microscopy

Summer Program in
Neuroscience, Ethics & SurvivalStrategies and Techniques for
Analyzing Microbial Population
StructuresWorkshop on Molecular
Evolution

Zebrafish Development

BioMedical Informatics**BioMedical Informatics (Spring)
May 27 – June 2, 2012****COURSE DIRECTOR**

Mitchell, Joyce, University of Utah

FACULTY

Abbott, Patti, The Johns Hopkins University
 Ackerman, Michael, National Library of Medicine
 Ash, Joan, Oregon Health & Science University
 Del Fiol, Guilherme, University of Utah
 Fiszman, Marcelo, National Library of Medicine
 Friedman, Charles, Department of Health & Human
 Services
 Hurdle, John, University of Utah
 Kawamoto, Kensaku, University of Utah
 Lenert, Leslie, University of Utah
 Lindberg, Donald, National Library of Medicine
 Phillips, Steven, National Library of Medicine
 Vaughn, Michael, The Johns Hopkins University

STUDENTS

Aiello, Marina, Kaiser Permanente
 Akinjeji, Adewale, Institute of Human Virlogy Nigeria
 Allard, Rhonda, Weill Cornell Medical College Library
 Batson, Nicholas, University of Louisville
 Blanch, Tanya, Center for Comprehensive Health Practice
 Cheromcha, Kathleen, Windham Hospital
 Crenshaw, Clayton, University of North Texas Health
 Science Center
 Dietrich, Linda, Memorial Health System
 Field, Dawn, Texas Tech University Health Science
 Center
 Garcia Millian, Rolando, University of Florida
 Gaynor, Mark, Saint Louis University
 Goldstein, Andrea, University of Maryland, Baltimore
 Goodell, Jon, University of Arkansas for Medical Sciences
 Library
 Griffin-Sobel, Joyce, Hunter College
 Hackman, Dawn, University of North Dakota
 Harvey, Barbara, University of South Dakota
 Hopkins, Mark, University of Oklahoma Health Sciences
 Center
 Jain, Sanjay, Department of Veterans Affairs Medical
 Center
 Johnson, Michael, Shawnee State University
 Kenny, Timothy, Kansas University
 Kochi, Julia, University of California, San Francisco
 Kouame, Gail, University of Washington
 Lawson, Emily, Children's Healthcare of Atlanta
 Leslie, Sharon, Georgia State University
 Nicholson, Joseph, New York University Langone Medical
 Center
 Paudel, Keshab, United Health Services
 Quillen, Karen, Boston University Medical Center
 Schulz, Travis, Medcenter One Health Systems
 Setoguchi-Iwata, Soko, Duke Clinical Research Institute
 Shiller, Mitchell, McGill University/Montreal Children's
 Hospital

BioMedical Informatics (Fall)**September 16 – September 22, 2012****COURSE DIRECTOR**

Cimino, James, National Institutes of Health

FACULTY

Abbott, Patti, University of Michigan
 Fiszman, Marcelo, National Library of Medicine
 Friedman, Charles, University of Michigan
 Hakkinen, Pertti, National Institutes of Health
 Harris, Paul, Vanderbilt University
 Johnson, Kevin, Vanderbilt University
 Kingsland, Lawrence, National Library of Medicine (Ret.)
 Lindberg, Donald, National Library of Medicine
 Mendonca, Eneida, University of Wisconsin – Madison
 Miller, Bonnie, Vanderbilt University
 Phillips, Steven, National Library of Medicine
 Starren, Justin, Northwestern University
 Tachinardi, Umberto, University of Wisconsin – Madison
 Vaughn, Michael, The Johns Hopkins University

LECTURERS

Corn, Milton, National Institutes of Health
 Mitchell, Joyce, University of Utah

STUDENTS

Barone, Eleanor, Avanti Aesthetic Surgery, LLC
 Cagna, Robert, West Virginia University
 Childs, Christopher, University of Iowa
 Connelly, Timothy, Memorial Health University Medical
 Center
 de Castro, Romulo, Charles Drew University of Medicine
 and Science
 DeSanto, Kristen, Children's Hospital Colorado
 Edwards, Mary, University of Florida HSC Library
 Federer, Lisa, UCLA Biomedical Library
 Glenn, Emily, Seattle Biomedical Research Institute
 Gogniat, Patricia, Logical Images
 Goodwin, Nancy, Middlesex Hospital
 Gordon, Carol, Southern Illinois University School of
 Medicine
 Govani, Shail, University of Michigan
 Harris, Ryan, University of Maryland
 Harzewski, Caroline, Charlotte AHEC Library
 Hindman, Margaret, University of South Carolina Upstate
 Ketema, Amsale, Memorial Sloan-Kettering Cancer Center
 Khan, Sardar, Northport VA Medical Center
 Koffel, BettyLou, Northwest Permanente, PC
 Kovach, Fran, Southern Illinois University School of
 Medicine
 Maldonado, Irvin, San Juan Bautista School of Medicine
 Miglus, Jennifer, University of Connecticut Health Center
 Miles, Alisha, Columbus Regional Healthcare System
 Moberly, Heather, Oklahoma State University
 Myers, Megan, Veterans Health Administration
 Pallinger, Joyce, Vanguard Health Chicago/MacNeal
 Hospital
 Perez, Alvaro, San Juan Bautista School of Medicine
 Pyle, Kathryn, Oregon Health & Science University

[+ Other Programs](#)

[+ MBLWHOI Library](#)

[+ Gifts](#)

[+ People](#)

[MBL Home](#)

Swift, Mary, University of Rochester
Wright, Drew, Weill Cornell Medical College

© 1996-2014, The Marine Biological Laboratory MARINE BIOLOGICAL LABORATORY, MBL, and the 1888 logo are registered trademarks and service marks of The Marine Biological Laboratory.

Join the MBL community:





Biological Discovery in Woods Hole

Founded in 1888 as the Marine Biological Laboratory

[HOME](#)
[ABOUT MBL](#)
[EDUCATION](#)
[RESEARCH](#)
[GIVING](#)
[MBL NEWS](#)

Annual Report Home

+ Resources

Highlights

+ Research

- Education

2012 Scholarships

+ Summer Courses

- Special Topics Courses

Analytical and Quantitative
Light Microscopy

BioMedical Informatics

Frontiers in Stem Cells and
Regeneration

Fundamental Issues in Vision
Research

Gene Regulatory Networks

Methods in Computational
Neuroscience

Biology of Aging

Molecular Mycology

Neuroinformatics

Optical Microscopy

Summer Program in
Neuroscience, Ethics & Survival

Strategies and Techniques for
Analyzing Microbial Population
Structures

Workshop on Molecular
Evolution

Zebrafish Development

Frontiers in Stem Cells and Regeneration

Frontiers in Stem Cells and Regeneration
September 30 – October 6, 2012

COURSE DIRECTORS

Muneoka, Ken, Tulane University
Schatten, Gerald, Pittsburgh Development Center

FACULTY

Bely, Alexa, University of Maryland College Park
Bloom, Ona, Feinstein Institute for Medical Research
Chuong, Cheng Ming, University of Southern California
Cowan, Chad, Harvard University
Easley, Charles, Emory University School of Medicine
Garcia-Arraras, Jose, University of Puerto Rico
Gardiner, David, University of California, Irvine
Gassei, Kathrin, University of Pittsburgh
Hughes, Mark, Genesis Genetics Institute
Jeffery, William, Marine Biological Laboratory
Maden, Malcolm, University of Florida
McFarland, David, Magee Women's Research Institute
Meshorer, Eran, The Hebrew University of Jerusalem
Minger, Stephen, GE Healthcare
Morgan, Jennifer, Marine Biological Laboratory
Orwig, Kyle, University of Pittsburgh
Park, In-Hyun, Yale University
Pruszk, Jan, University of Freiburg
Ravindranath, Neelakanta, National Institutes of Health/NICHD
Shay, Jerry, UT Southwestern Medical Center
Simerly, Calvin, University of Pittsburgh

LECTURERS

Latham, Stephen, Yale University
Scadden, David, Harvard University

TEACHING ASSISTANTS

Ahfeldt, Tim, Harvard University
McCusker, Catherine, University of California, Irvine
Merritt, Megan, Emory University School of Medicine
Palermo Lauff, Angela, Pittsburgh Development Center
Sukhwani, Meena, Magee Women's Research Institute
Tanaka, Yoshiaki, Yale School of Medicine
Zattara, Eduardo, University of Maryland, College Park
Hartnett, Carrie, Magee Women's Research Institute

COURSE COORDINATORS

Carlisle, Diane, University of Pittsburgh
Mebane, Dorianne, Marine Biological Laboratory

STUDENTS

Ali, Amal, King Abdullah University of Science and Technology
Alkhalay, Zikra, King Faisal Specialist Hospital and Research Center
Almanaa, Taghreed, Bowling Green State University
Aneke, John, Federal Medical Center
Bello Melo, Samir, University of Puerto Rico
Chan, Michelle, Massachusetts Institute of Technology
Francis, Michael, LifeNet Health Institute of Regenerative Medicine
Hindley, Christopher, University of Freiburg
Jensen, Jesper, Hagedorn Research Institute, Novo Nordisk
Ketkar, Alhad, National Institute for Research in Reproductive Health
Matsuoka, Akihiro, Northwestern University
Puri, Sanjeev, Panjab University

[+ Other Programs](#)

Ridgway, Iain, Bangor University
Tahtamouni, Lubna, The Hashemite University
Ye, Wenduo, Tulane University
Yip, Henry, The University of Hong Kong

[+ MBLWHOI Library](#)

[+ Gifts](#)

[+ People](#)

[MBL Home](#)

© 1996-2014, The Marine Biological Laboratory MARINE BIOLOGICAL LABORATORY, MBL, and the 1888 logo are registered trademarks and service marks of The Marine Biological Laboratory.

Join the MBL community:





Biological Discovery in Woods Hole

Founded in 1888 as the Marine Biological Laboratory

HOME | ABOUT MBL | EDUCATION | RESEARCH | GIVING | MBL NEWS

Annual Report Home

+ Resources

Highlights

+ Research

- Education

2012 Scholarships

+ Summer Courses

- Special Topics Courses

Analytical and Quantitative
Light Microscopy

BioMedical Informatics

Frontiers in Stem Cells and
Regeneration

Fundamental Issues in Vision
Research

Gene Regulatory Networks

Methods in Computational
Neuroscience

Biology of Aging

Molecular Mycology

Neuroinformatics

Optical Microscopy

Summer Program in
Neuroscience, Ethics & Survival

Strategies and Techniques for
Analyzing Microbial Population
Structures

Workshop on Molecular
Evolution

Zebrafish Development

Fundamental Issues in Vision Research

Fundamental Issues in Vision Research

August 5 – August 18, 2012

COURSE DIRECTORS

Stepp, Mary Ann, George Washington University Medical Center
Wensel, Theodore, Baylor College of Medicine

FACULTY

Agarwal, Neeraj, National Institutes of Health
Beebe, David, Washington University
Colley, Nansi, University of Wisconsin
Dean, Michael, National Cancer Institute
Funderburgh, James, University of Pittsburgh
Gehring, Walter, University of Basel
Gordon, Marion, Ernest Mario School of Pharmacy, Rutgers
Gross, Alecia, University of Alabama at Birmingham
Lieberman, Ellen, National Institutes of Health/NEI
Mechoulam, Hadas, Hadassah University Hospital
Papermaster, David, University of Connecticut Health Center
Peachey, Neal, Cleveland Clinic
Summers Rada, Jody, University of Oklahoma Health Sciences

LECTURERS

Berson, Eliot, Harvard Medical School
DAmore, Patricia, Schepens Eye Research Institute/Harvard Medical School
Dyer, Michael, St. Jude Children's Research Hospital
Hageman, Gregory, University of Utah
Hauswirth, William, University of Florida
John, Simon, Jackson Laboratory
LaVail, Jennifer, University of California, San Francisco
Ljubimov, Alexander, Cedars-Sinai Medical Center
Lukasiewicz, Peter, Washington University
Lwigale, Peter, Rice University
Moore, Tirin, Stanford University
Murray, Sarah, University of California, San Diego
Nachury, Max, Stanford University School of Medicine
Neeraj, Agarwal, National Institutes of Health
Nishina, Patsy, The Jackson Laboratory
Rosenbaum, James, Oregon Health & Science University
Sparrow, Janet, Columbia University

TEACHING ASSISTANT

Samuels, Ivy, Louis Stokes Cleveland VA Medical Center

COURSE COORDINATOR

Anastassov, Ivan, Hunter College and Graduate Center CUNY

STUDENTS

Chen, Yan, Vanderbilt University Medical Center
Coursey, Terry, Baylor College of Medicine
Ding, Di, University of Miami
Filas, Benjamen, Washington University School of Medicine
Gillespie, Stephanie, The Mount Sinai School of Medicine
He, Jie, Cambridge University
Kim, Byung-Jin, The North Texas Eye Research Institute, University of North Texas Health Science Center
Klingeborn, Johan, Duke University Medical Center
Kopinski, Piotr, University of Pennsylvania
Li, Yidong, Yale University
Mao, Mao, University of California, San Francisco
Mazade, Reece, University of Arizona
McGehee, Jennifer, Baylor College of Medicine

+ Other Programs

+ MBLWHOI Library

+ Gifts

+ People

MBL Home

McKeown, Alex, University of Alabama at Birmingham
Menon, Balaraj, Massachusetts Eye and Ear
Miyadera, Keiko, University of Pennsylvania
Moore-Dotson, Johnnie, University of Arizona
Ngo, Kathy, University of California, Los Angeles
O'Quin, Kelly, University of Maryland
Oliver, Verity, Wilmer Eye Institute, Johns Hopkins University
Patel, Amit, University of Miami
Sundermeier, Thomas, Case Western Reserve University
Walsh, Caroline, University of Michigan
Wubben, Thomas, University of Illinois at Chicago

© 1996-2014, The Marine Biological Laboratory MARINE BIOLOGICAL LABORATORY, MBL, and the 1888 logo are registered trademarks and service marks of The Marine Biological Laboratory.

Join the MBL community:





Biological Discovery in Woods Hole

Founded in 1888 as the Marine Biological Laboratory

[HOME](#)
[ABOUT MBL](#)
[EDUCATION](#)
[RESEARCH](#)
[GIVING](#)
[MBL NEWS](#)

Annual Report Home

+ Resources

Highlights

+ Research

- Education

2012 Scholarships

+ Summer Courses

- Special Topics Courses

Analytical and Quantitative
Light Microscopy

BioMedical Informatics

Frontiers in Stem Cells and
Regeneration

Fundamental Issues in Vision
Research

Gene Regulatory Networks

Methods in Computational
Neuroscience

Biology of Aging

Molecular Mycology

Neuroinformatics

Optical Microscopy

Summer Program in
Neuroscience, Ethics & Survival

Strategies and Techniques for
Analyzing Microbial Population
Structures

Workshop on Molecular
Evolution

Zebrafish Development

Gene Regulatory Networks

Gene Regulatory Networks for Development

October 9 – October 20, 2012

COURSE DIRECTORS

Davidson, Eric, California Institute of Technology

McClay, David, Duke University

Peter, Isabelle, California Institute of Technology

FACULTY

Bolouri, Hamid, Fred Hutchinson Cancer Research Center

Briscoe, James, MRC National Institute for Medical Research, London

Bronner, Marianne, California Institute of Technology

Longabaugh, William, Institute for Systems Biology

Rothenberg, Ellen, California Institute of Technology

Singh, Harinder, Genentech/University of California, San Francisco

Small, Stephen, New York University

Stormo, Gary, Washington University School of Medicine

COURSE COORDINATOR

Martik, Megan, Duke University

STUDENTS

Akhmetova, Laila, Harvard University

Andrikou, Carmen, Stazione Zoologica Anton Dohrn di Napoli

Bacanamwo, Methode, Morehouse School of Medicine

Buckley, Katherine, University of Toronto

Chen, Guangbo, Stowers Institute for Medical Research

Collombet, Samuel, IBENS

Coulombe, James, NIH/NICHD

Feuda, Roberto, National University of Ireland Maynooth

Fish, Jennifer, University of California, San Francisco

Franke, Martin, Max Planck-Institute for Molecular Genetics

Gomez, Carlos, Centro Andaluz de Biología del Desarrollo

Guimaraes, Pedro, Biology National Laboratory

Ji, Yongchang, SUNY Upstate Medical University

Jiang, Pengyao, University of Chicago

Kwan, Chun Wai, University of Chicago

Logan, Catriona, Stanford University/HHMI

Moody, Sally, George Washington University

Nozue, Kazunari, University of California, Davis

Riddiford, Nick, National University of Ireland, Galway

Sanchez-Ferras, Oraly, University of Quebec at Montreal

Schwendinger-Schreck, Jamie, Yale University

Shlyueva, Daria, Research Institute of Molecular Pathology

Swann, Jeremy, Max Planck Institute of Immunobiology and Epigenetics

Wilken, Matthew, University of Washington

+ Other Programs
+ MBLWHOI Library
+ Gifts
+ People
MBL Home

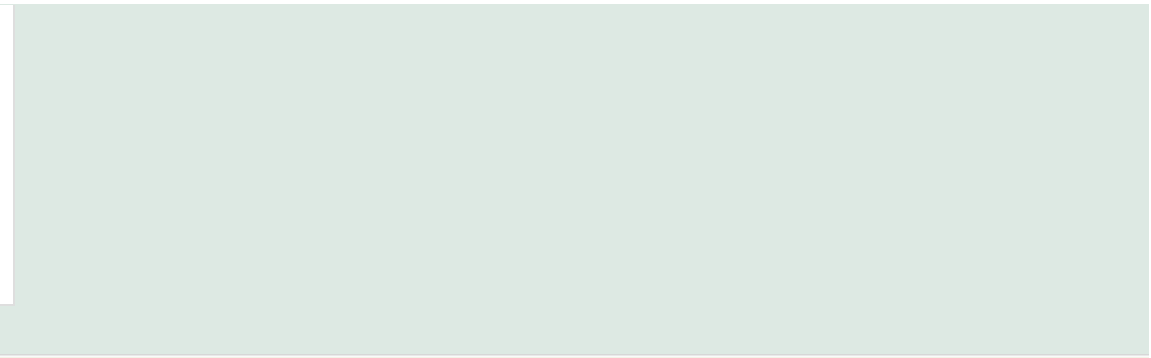

© 1996-2014, The Marine Biological Laboratory MARINE BIOLOGICAL LABORATORY, MBL, and the 1888 logo are registered trademarks and service marks of The Marine Biological Laboratory.

Join the MBL community:





Biological Discovery in Woods Hole

Founded in 1888 as the Marine Biological Laboratory

[HOME](#)
[ABOUT MBL](#)
[EDUCATION](#)
[RESEARCH](#)
[GIVING](#)
[MBL NEWS](#)

Annual Report Home

+ Resources

Highlights

+ Research

- Education

2012 Scholarships

+ Summer Courses

- Special Topics Courses

Analytical and Quantitative
Light Microscopy

BioMedical Informatics

Frontiers in Stem Cells and
Regeneration

Fundamental Issues in Vision
Research

Gene Regulatory Networks

Methods in Computational
Neuroscience

Biology of Aging

Molecular Mycology

Neuroinformatics

Optical Microscopy

Summer Program in
Neuroscience, Ethics & Survival

Strategies and Techniques for
Analyzing Microbial Population
Structures

Workshop on Molecular
Evolution

Zebrafish Development

Methods in Computational Neuroscience

Methods in Computational Neuroscience

July 29 – August 26, 2012

COURSE DIRECTORS

Berry II, Michael, Princeton University
Fairhall, Adrienne, University of Washington

FACULTY

Abbott, Larry, Columbia University
Aksay, Emre, Weill Cornell
Azeredo da Silveira, Rava, Ecole Normale Supérieure
Baccus, Stephen, Stanford University
Bialek, William, Princeton University
Ermentrout, Bard, University of Pittsburgh
Fee, Michale, Massachusetts Institute of Technology
Fiete, Ila, University of Texas at Austin
Frank, Loren, University of California, San Francisco
Gage, Gregory, Backyard Brains
Gelperin, Alan, Princeton University
Goldman, Mark, University of California, Davis
Huguenard, John, Stanford University
Kiani, Roozbeh, Stanford University
Kopell, Nancy, Boston University
Miller, Kenneth, Columbia University
Pillow, Jonathan, University of Texas at Austin
Schneidman, Elad, Weizmann Institute of Science
Shadmehr, Reza, Johns Hopkins University
Sharpee, Tatyana, The Salk Institute for Biological Studies
Shea-Brown, Eric, University of Washington
Solla, Sara, Northwestern University
Sompolinsky, Haim, Hebrew University
Tank, David, Princeton University
Toth, Bryan, University of Washington
White, John, University of Utah
Wilson, Charles, University of Texas at San Antonio

LECTURERS

Bean, Bruce, Harvard Medical School
Bower, James, University of Texas Health Science Center San Antonio
de Ruyter, Rob, Indiana University Bloomington
Donchin, Opher, Ben-Gurion University of the Negev
Froemke, Robert, New York University School of Medicine
Lewis, David, University of Pittsburgh
Martin, Kevan, Institute of Neuroinformatics
Schultz, Wolfram, University of Cambridge
Whittington, Miles, Newcastle University

TEACHING ASSISTANTS

El Boustani, Sami, Massachusetts Institute of Technology
Fitzgerald, James, Stanford University
Gjorgjieva, Julijana, Harvard University
Lajoie, Guillaume, University of Washington

COURSE ASSISTANT

Neagu, Iulia, Princeton University

STUDENTS

Aljadeff, Johnatan, University of California, San Diego
Brendel, Wieland, Champalimaud Institute
Cayco Gajic, Natasha, University of Washington
Chung, SueYeon, Harvard University

+ Other Programs

+ MBLWHOI Library

+ Gifts

+ People

MBL Home

Garner, Aleena, University of California, San Diego
Hadizadeh, Shirin, University of British Columbia
Hewage, Emil, University of Cambridge
Hu, Yu, University of Washington
Kitch, Lacey, Stanford University
Lafon, Belen, City College of the City University of New York
Liu, Liu (Dave), McGill University
Mackevicius, Emily, Massachusetts Institute of Technology
Mischiati, Matteo, HHMI Janelia Farm Research Campus
Moshkovitz, Michal, The Hebrew University of Jerusalem
Naumann, Eva, Harvard University/Champaulimaud
Nikbakht Nasrabadi, Nader, International School for Advanced Studies (SISSA)
Reifenstein, Eric, Humboldt-University Berlin
Resnik, Jennifer, Weizmann Institute of Science
Rubin, Alon, Weizmann Institute of Science
Saunders, Arpiar, Harvard Medical School
Stern, Merav, Hebrew University
Voevodsky, Vladimir, Institute for Advanced Study
Wacogne, Catherine, Universite Pierre et Marie Curie
Widloski, John, University of Texas, Austin



Biological Discovery in Woods Hole

Founded in 1888 as the Marine Biological Laboratory

[HOME](#)
[ABOUT MBL](#)
[EDUCATION](#)
[RESEARCH](#)
[GIVING](#)
[MBL NEWS](#)

Annual Report Home

+ Resources

Highlights

+ Research

- Education

2012 Scholarships

+ Summer Courses

- Special Topics Courses

Analytical and Quantitative
Light Microscopy

BioMedical Informatics

Frontiers in Stem Cells and
Regeneration

Fundamental Issues in Vision
Research

Gene Regulatory Networks

Methods in Computational
Neuroscience

Biology of Aging

Molecular Mycology

Neuroinformatics

Optical Microscopy

Summer Program in
Neuroscience, Ethics & Survival

Strategies and Techniques for
Analyzing Microbial Population
Structures

Workshop on Molecular
Evolution

Zebrafish Development

Molecular Biology of Aging

Molecular Biology of Aging
July 22 – August 11, 2012

COURSE DIRECTORS

Austad, Steven, University of Texas Health Science Center
Ruvkun, Gary, Massachusetts General Hospital

FACULTY

Brown-Borg, Holly, University of North Dakota
Chaudhuri, Asish, University of Texas Health Science Center San Antonio
Kaeberlein, Matt, University of Washington
Morimoto, Richard, Northwestern University
Promislow, Daniel, University of Georgia
Ridgway, Iain, Bangor University

LECTURERS

Barzilai, Nir, Albert Einstein College of Medicine
Brunet, Anne, Stanford University
Gottschling, Daniel, Fred Hutchinson Cancer Research Center
Haigis, Marcia, Harvard Medical School
Sinclair, David, Harvard Medical School
Suh, Younsin, Albert Einstein College of Medicine

TEACHING ASSISTANT

Govindan, J. Amaranath, Massachusetts General Hospital

COURSE ASSISTANT

Liljestrand, Amy, Mount Holyoke College

STUDENTS

Chaudhuri, Jyotiska, University of Texas, Arlington
de Graff, Adam, Stony Brook University
Duval, Nathan, Eleanor Roosevelt Institute, University of Denver
Ghanekar, Yashoda, Inst for Stem Cell Biology/Regenerative Medicine
Hu, Chi-Kuo, Stanford University
Jiang, Lijing, Arizona State University
Khanna, Akshat, University of Southern California
Lo, Jacqueline, University of Southern California
Mercken, Evi, National Institute on Aging/NIH
Palmer, Allyson, The Mayo Clinic
Pena Silva, Ricardo, University of Iowa
Shafran, Izhak, Oregon Health & Science University
Sharif, Wallace, Morehouse College
Simmons, Alexandra, University of St Thomas
Tang, Simon, University of California, San Francisco
Tucsek, Zsuzsanna, Reynolds Oklahoma Center on Aging, OU
Xu, Xiangru, Yale University
Yim, Sun Hee, Brigham Women's Hospital
Zhang, Yue, Harvard University

+ Other Programs
+ MBLWHOI Library
+ Gifts
+ People
MBL Home

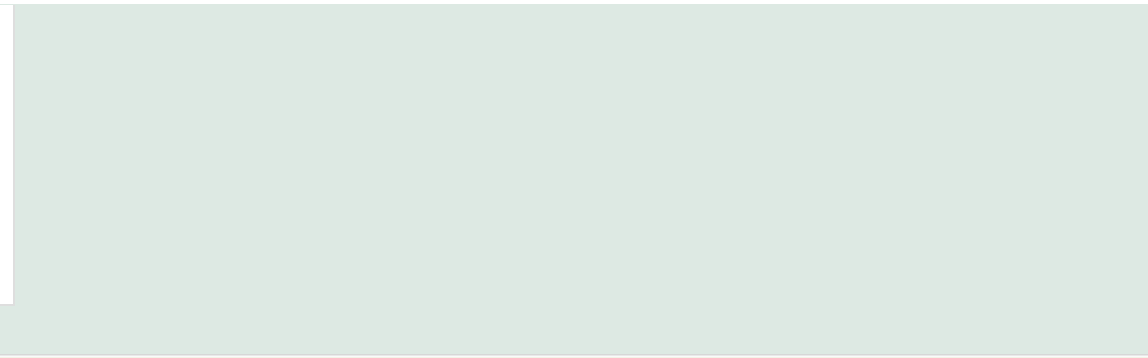

© 1996-2014, The Marine Biological Laboratory MARINE BIOLOGICAL LABORATORY, MBL, and the 1888 logo are registered trademarks and service marks of The Marine Biological Laboratory.

Join the MBL community:





Biological Discovery in Woods Hole

Founded in 1888 as the Marine Biological Laboratory

[HOME](#)
[ABOUT MBL](#)
[EDUCATION](#)
[RESEARCH](#)
[GIVING](#)
[MBL NEWS](#)

Annual Report Home

+ Resources

Highlights

+ Research

- Education

2012 Scholarships

+ Summer Courses

- Special Topics Courses

Analytical and Quantitative
Light Microscopy

BioMedical Informatics

Frontiers in Stem Cells and
Regeneration

Fundamental Issues in Vision
Research

Gene Regulatory Networks

Methods in Computational
Neuroscience

Biology of Aging

Molecular Mycology

Neuroinformatics

Optical Microscopy

Summer Program in
Neuroscience, Ethics & Survival

Strategies and Techniques for
Analyzing Microbial Population
Structures

Workshop on Molecular
Evolution

Zebrafish Development

Molecular Mycology

Molecular Mycology

August 1 – August 17, 2012

COURSE DIRECTORS

Alspaugh, Andrew, Duke University School of Medicine
Hogan, Deborah, Dartmouth Medical School

FACULTY

Edwards, John, Harbor UCLA Medical Center
Heitman, Joseph, Duke University Medical Center
Konopka, James, Stony Brook University (SUNY)
Mitchell, Aaron, Carnegie Mellon University
Mylonakis, Eleftherios, Massachusetts General Hospital
Nantel, Andre, National Research Council of Canada
Sheppard, Donald, McGill University
Sil, Anita, University of California, San Francisco
Stajich, Jason, University of California, Riverside
White, Ted, University of Missouri Kansas City

LECTURERS

Brown, Gordon, University of Aberdeen
Doering, Tamara, Washington University Medical School
Filler, Scott, Los Angeles Biomedical Research Institute
Gladfelter, Amy, Dartmouth Medical School
Hube, Bernhard, Hans Knoell Institute
Ibrahim, Ashraf, University of California, Los Angeles
Munro, Carol, University of Aberdeen
Wheeler, Robert, University of Maine

TEACHING ASSISTANTS

Grahl, Nora, Dartmouth Medical School
Gravelat, Fabrice, McGill University
Nichols, Connie, Duke University Medical Center
Piispanen, Amy, Dartmouth Medical School
Solis, Norma, Los Angeles Biomedical Research Institute

COURSE COORDINATORS

Edwards, Carol, Harbor UCLA Medical Center
Rafkin, Wendy, Harbor UCLA Medical Center

STUDENTS

Bertuzzi, Margherita, Imperial College London
Gratacap, Remi, University of Maine
Hallen-Adams, Heather, University of Nebraska-Lincoln
Henderson, Allen, University of California, San Francisco
Hewitt, Victoria, Monash University
Krishnan, Karthik, University of Cincinnati
Luallen, Robert, University of California, San Diego
Misener, Amanda, SUNY University at Buffalo
Perez-Sanchez, Lizaida, University of Puerto Rico
Potrykus, Joanna, University of Aberdeen
Roy, Babhrubahan, Jawaharlal Nehru Center For Advanced Scientific Research
Snarr, Brendan, McGill University
Sun, Nuo, Georgetown University
Sun, Sheng, Duke University Medical Center
Taff, Heather, University of Wisconsin, Madison
Uppuluri, Priya, University of Texas at San Antonio
Van Hauwenhuyse, Frederique, Laboratory of Molecular Cell Biology – KU Leuven
Zhai, Bing, Texas A&M University

+ Other Programs
+ MBLWHOI Library
+ Gifts
+ People
MBL Home

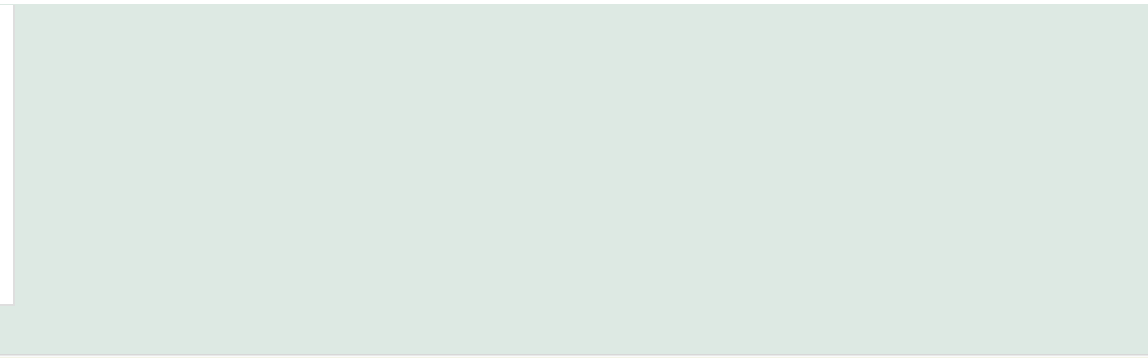

© 1996-2014, The Marine Biological Laboratory MARINE BIOLOGICAL LABORATORY, MBL, and the 1888 logo are registered trademarks and service marks of The Marine Biological Laboratory.

Join the MBL community:





Biological Discovery in Woods Hole

Founded in 1888 as the Marine Biological Laboratory

[HOME](#)
[ABOUT MBL](#)
[EDUCATION](#)
[RESEARCH](#)
[GIVING](#)
[MBL NEWS](#)

Annual Report Home

+ Resources

Highlights

+ Research

- Education

2012 Scholarships

+ Summer Courses

- Special Topics Courses

Analytical and Quantitative
Light Microscopy

BioMedical Informatics

Frontiers in Stem Cells and
Regeneration

Fundamental Issues in Vision
Research

Gene Regulatory Networks

Methods in Computational
Neuroscience

Biology of Aging

Molecular Mycology

Neuroinformatics

Optical Microscopy

Summer Program in
Neuroscience, Ethics & Survival

Strategies and Techniques for
Analyzing Microbial Population
Structures

Workshop on Molecular
Evolution

Zebrafish Development

Neuroinformatics

Neuroinformatics

August 11 – August 26, 2012

COURSE DIRECTORS

Kleinfeld, David, University of California, San Diego
Mitra, Partha, Cold Spring Harbor Laboratory

FACULTY

Barbas, Helen, Boston University
Belkin, Mikhail, Ohio State University
Bernard, Amy, Allen Institute for Brain Science
Bohland, Jason, Boston University
Eden, Uri, Boston University
Hamalainen, Matti, Massachusetts General Hospital
Iyengar, Satish, University of Pittsburgh
Lee, Jin Hyung, University of California, Los Angeles
Pesaran, Bijan, New York University
Purpura, Keith, Weill Cornell Medical College
Richmond, Barry, National Institutes of Health/DHHS/NIMH
Rosa, Marcello, Monash University
Sarma, Sridevi, Johns Hopkins University
Schiff, Nicholas, Weill Cornell Medical College
Sornborger, Andrew, University of Georgia
Victor, Jonathan, Weill Cornell Medical College

LECTURERS

Gage, Gregory, Backyard Brains
Golani, Ilan, Tel Aviv University
Grange, Pascal, Cold Spring Harbor Laboratory
Grinspan, Zachary, Weill Cornell Medical Center
Helmstaedter, Moritz, Max-Planck-Institute of Neurobiology
Hill, Daniel, Technical University of Munich
Jakimo, Noah, Cold Spring Harbor Laboratory
Luessi, Martin, Massachusetts General Hospital
Marzullo, Timothy, Backyard Brains
Reimers, Mark, Virginia Commonwealth University
Sengupta, Anirvan, Rutgers University
Wakeman, Daniel, Massachusetts General Hospital

TEACHING ASSISTANTS

Laxpati, Nealen, Emory University
Mankin, Emily, University of California, San Diego

COURSE ASSISTANT

Liljestrand, Amy, Mount Holyoke College

STUDENTS

Behroozmand, Roozbeh, University of Iowa
Brockner, David, Duke University
Cembrowski, Mark, Janelia Farm, Howard Hughes Medical Institute
Chaplin, Tristan, Monash University
Chauviere, Laetitia, New York University
Connolly, Allison, University of Minnesota
Danziger, Zachary, Duke University
Esmaili, Vahid, International School for Advanced Studies
Fassihizakeri, Arash, International School for Advanced Studies
Fukunaga, Izumi, Max Planck Institute for Medical Research
Huo, Bingxing, Pennsylvania State University
Kanemoto, Yuya, University College London
Kerr, Matthew, The Johns Hopkins University
Kropf, Pascal, Montreal Neurological Institute and Hospital, McGill University

+ Other Programs
+ MBLWHOI Library
+ Gifts
+ People
MBL Home

Li, Yin, University of Pennsylvania
 Mathuru, Ajay, Neuroscience Research Partnership
 Nauvel, Tanya, Weill Cornell Medical College
 Payne, Lisa, Brandeis University
 Puvvada, Krishna, University of Maryland, College Park
 Schmidt, Loren, Case Western Reserve University
 Smith, Jackson, McGill University
 Strong, Melissa, University of Washington
 Wei, Helen, University of Rochester
 Wernle, Tanja, Kavli Institute for Systems Neuroscience
 Wilson, Alyssa, Harvard University
 Wilson, Charles, Stem Cell & Brain Research Institute

© 1996-2014, The Marine Biological Laboratory MARINE BIOLOGICAL LABORATORY, MBL, and the 1888 logo are registered trademarks and service marks of The Marine Biological Laboratory.

Join the MBL community:





Biological Discovery in Woods Hole

Founded in 1888 as the Marine Biological Laboratory

[HOME](#)
[ABOUT MBL](#)
[EDUCATION](#)
[RESEARCH](#)
[GIVING](#)
[MBL NEWS](#)

Annual Report Home

+ Resources

Highlights

+ Research

- Education

2012 Scholarships

+ Summer Courses

- Special Topics Courses

Analytical and Quantitative
Light Microscopy

BioMedical Informatics

Frontiers in Stem Cells and
Regeneration

Fundamental Issues in Vision
Research

Gene Regulatory Networks

Methods in Computational
Neuroscience

Biology of Aging

Molecular Mycology

Neuroinformatics

Optical Microscopy

Summer Program in
Neuroscience, Ethics & Survival

Strategies and Techniques for
Analyzing Microbial Population
Structures

Workshop on Molecular
Evolution

Zebrafish Development

Optical Microscopy

Optical Microscopy

September 27 – October 7, 2012

COURSE DIRECTORS

Hard, Robert, University at Buffalo
Izzard, Colin, University at Albany

FACULTY

DePasquale, Joseph, Morphogenyx Inc.
Lanni, Frederick, Carnegie Mellon University
McNally, James, National Institutes of Health
Murray, John, University of Pennsylvania
Sigurdson, Wade, University at Buffalo
Waterman, Clare, National Institutes of Health/NHLBI

LECTURERS

Day, Richard, Indiana University School of Medicine
Lippincott-Schwartz, Jennifer, National Institution of Health
Shroff, Hari, National Institutes of Health/NIBIB

TEACHING ASSISTANTS

Case, Lindsay, National Institutes of Health /NHLBI
Hum, Julia, Indiana University
Skau, Colleen, National Institutes of Health /NHLBI

STUDENTS

Abu Baker, Salah, University of Nevada, Reno
Afonso, Kendra, Genzyme
Barry, Chris, Morgridge Institute for Research
Bianco, Piero, University at Buffalo
Bucciarelli, Bruna, USDA Agricultural Research Service
Bussard, Karen, Wake Forest University School of Medicine
Cantu, Marcos, University of California, Irvine
Cohen, Robert, Colorado State University
Conover, Gloria, Texas A&M University
Damkier, Helle, Aarhus University
Danao, Jay, Amgen San Francisco
de Souza, Lorena, National Institutes of Health
DeLong, Kevin, The Johns Hopkins University
Doan, Lisa, NYU School of Medicine
Gottlieb, Philip, University at Buffalo
Jones, Jessica, University of Texas at Austin
Knecht, Sharmon, Fred Hutchinson Cancer Research Center
Mahadevappa, Ravikiran, Aarhus University
Mandula, Ondrej, Institute for Adaptive and Neural Computation, University of Edinburgh
Moore, Michael, Delaware Biotechnology Institute
Rahbar, Elaheh, University of Texas Health Science Center at Houston
Seper, Andrea, University of Graz/Institute of Molecular Biosciences
Trcek Pulisic, Tatjana, Howard Hughes Medical Institute, Skirball Institute
Vermehren-Schmaedick, Anke, Oregon Health and Science University
Whiteus, Christina, Northwestern University/Yale University
Xu, Jun, Tufts University

+ Other Programs
+ MBLWHOI Library
+ Gifts
+ People
MBL Home

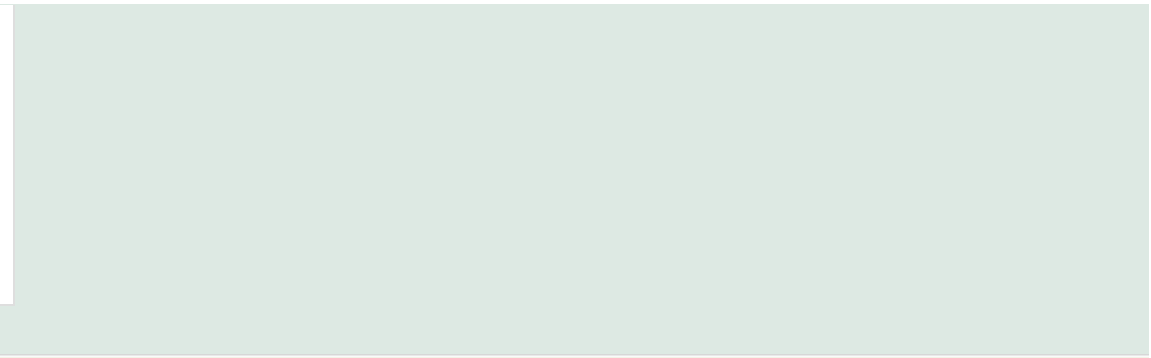

© 1996-2014, The Marine Biological Laboratory MARINE BIOLOGICAL LABORATORY, MBL, and the 1888 logo are registered trademarks and service marks of The Marine Biological Laboratory.

Join the MBL community:





Biological Discovery in Woods Hole

Founded in 1888 as the Marine Biological Laboratory

[HOME](#)
[ABOUT MBL](#)
[EDUCATION](#)
[RESEARCH](#)
[GIVING](#)
[MBL NEWS](#)

Annual Report Home

+ Resources

Highlights

+ Research

- Education

2012 Scholarships

+ Summer Courses

- Special Topics Courses

Analytical and Quantitative
Light Microscopy

BioMedical Informatics

Frontiers in Stem Cells and
Regeneration

Fundamental Issues in Vision
Research

Gene Regulatory Networks

Methods in Computational
Neuroscience

Biology of Aging

Molecular Mycology

Neuroinformatics

Optical Microscopy

Summer Program in
Neuroscience, Ethics & Survival

Strategies and Techniques for
Analyzing Microbial Population
Structures

Workshop on Molecular
Evolution

Zebrafish Development

Summer Program in Neuroscience, Ethics & Survival

Summer Program in Neuroscience, Ethics & Survival
June 16 – July 14, 2012

COURSE DIRECTORS

Townsel, James, Meharry Medical College
Trujillo, Keith, California State University San Marcos

FACULTY

Berger-Sweeney, Joanne, Tufts University
Castaneda, Edward, University of Texas at El Paso
Chaichana, Kaisorn, The Johns Hopkins University School of Medicine
Etgen, Anne, Albert Einstein College of Medicine
Fox, Tom, Harvard Univ and National University of Singapore
Guerrero-Cazares, Hugo, The Johns Hopkins University
Jones, Kevin, Children's National Medical Center
King, Jean, University of Massachusetts Medical School
Martinez, Joe, University of Texas San Antonio
Moore, Tirin, Stanford University
Nishi, Rae, University of Vermont
Poe, Gina, University of Michigan
Quinones, Alfredo, The Johns Hopkins University
Stuart, Ann, University of North Carolina Chapel Hill

LECTURERS

Carneiro, Ana, Vanderbilt University
Delgado, Mauricio, Rutgers University
Edwards, Emmeline, National Center for Complementary and Alternative Medicine
Kokel, David, Massachusetts General Hospital
Kravitz, Edward, Harvard Medical School
Krystal, John, Yale School of Medicine
Lisman, John, Brandeis University
Zakon, Harold, University of Texas

COURSE COORDINATOR

Pritchett, Dominique, Massachusetts Institute of Technology

STUDENTS

Alcantara, Lyonna, Florida State University
Brewster, Amy, Baylor College of Medicine
Corley, Michael, University of Hawaii
Cruz, Emmanuel, Ponce School of Medicine
Danborn, Barnabas, Ahmadu Bello University
Hernandez, Alice, University of Texas at El Paso
Mathew, AnnMary, SUNY Downstate
Parise, Eric, Florida State University
Snell, Heather, University of North Texas Health Science Center
Terminel, Mabel, University of Texas at El Paso
Warren, Brandon, Florida State University

+ Other Programs
+ MBLWHOI Library
+ Gifts
+ People
MBL Home

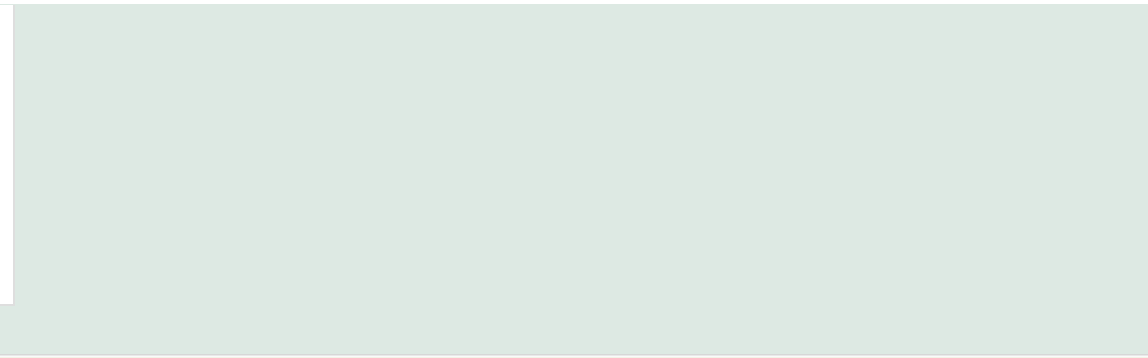

© 1996-2014, The Marine Biological Laboratory MARINE BIOLOGICAL LABORATORY, MBL, and the 1888 logo are registered trademarks and service marks of The Marine Biological Laboratory.

Join the MBL community:





Biological Discovery in Woods Hole

Founded in 1888 as the Marine Biological Laboratory

[HOME](#)
[ABOUT MBL](#)
[EDUCATION](#)
[RESEARCH](#)
[GIVING](#)
[MBL NEWS](#)

Annual Report Home

+ Resources

Highlights

+ Research

- Education

2012 Scholarships

+ Summer Courses

- Special Topics Courses

Analytical and Quantitative
Light Microscopy

BioMedical Informatics

Frontiers in Stem Cells and
Regeneration

Fundamental Issues in Vision
Research

Gene Regulatory Networks

Methods in Computational
Neuroscience

Biology of Aging

Molecular Mycology

Neuroinformatics

Optical Microscopy

Summer Program in
Neuroscience, Ethics & Survival

Strategies and Techniques for
Analyzing Microbial Population
Structures

Workshop on Molecular
Evolution

Zebrafish Development

Strategies and Techniques for Analyzing Microbial Population Structures

Strategies and Techniques for Analyzing Microbial Population Structures August 1 – August 11, 2012

COURSE DIRECTORS

Mark Welch, David, Marine Biological Laboratory
Sogin, Mitchell, Marine Biological Laboratory

FACULTY

Brown, C. Titus, Michigan State University
Fuhrman, Jed, University of Southern California
Huse, Susan, Marine Biological Laboratory
Knight, Rob, University of Colorado
Quince, Christopher, University of Glasgow

LECTURERS

Gilbert, Jack, Argonne National Laboratory
Huttenhower, Curtis, Harvard School of Public Health
Konstantinidis, Kostas, Georgia Institute of Technology
Schloss, Patrick, University of Michigan

TEACHING ASSISTANTS

Pirrung, Megan, University of Colorado Denver Anschutz Medical Campus
Van Treuren, Will, University of Colorado at Boulder
Vazquez-Baeza, Yoshiki, University of Colorado at Boulder
Zhang, Ying, Woods Hole Oceanographic Institution

COURSE ASSISTANTS

Soule, Zachary, Harvard College

STUDENTS

Andam, Cheryl Marie, Cornell University
Anderson, Rika, University of Washington
Bagchi, Samik, King Abdullah University of Science and Technology
Bjork, Johannes, Institute of Marine Sciences
Brawley, Susan, University of Maine
Button, Julie, Harvard University
Chan, Yu Ki, The University of Hong Kong
Coolen, Marco, Woods Hole Oceanographic Institution
Cope, Julia, Texas A&M University
Daebeler, Anne, Netherlands Institute of Ecology
Djurhuus, Anni, Oxford University
Edge, Thomas, National Water Research Institute, Environment Canada
El Chakhtoura, Joline, King Abdullah University of Science and Technology
Ferris, Michael, Louisiana State University
Filkins, Laura, Dartmouth College
Fiore, Cara, University of New Hampshire
Fonseca, Alexis, University of Concepcion
Fu, Yunyun, Memorial University of Newfoundland
Fulbright, Scott, Colorado State University
Garcia Costas, Amaya, Montana State University, Billings
Joyner, Jessica, University of Georgia
Klepac-Ceraj, Vanja, Forsyth Institute
Knorr, Kamilla, Aarhus University
Leone, Vanessa, University of Chicago
Li, Johnny, Nestle Purina PetCare Company
Lieberman, Tami, Harvard University
Long, Hongan, University of Houston
Long, Kanya, University of California, Davis
Maestre, Juan, University of Texas at Austin
Moisander, Pia, University of Massachusetts, Dartmouth
Moseman-Valtierra, Serena, University of Rhode Island

[+ Other Programs](#)

[+ MBLWHOI Library](#)

[+ Gifts](#)

[+ People](#)

[MBL Home](#)

Needham, David, University of Southern California
NGuessan, Lucie, ExxonMobil Upstream Research Company
Nichols, Ben, University of Glasgow
Ottesen, Andrea, US Food and Drug Administration
Pachiadaki, Maria, University of Kaiserslautern
Parada, Alma, University of Southern California
Pettengill, James, US Food and Drug Administration
Pinowska, Agnieszka, General Atomics
Preut, Meghan, University of New Mexico
Quaak, Frederike, Netherlands Forensic Institute
Rao, Subramanya, The University of Hong Kong
Read, Daniel, Centre for Ecology & Hydrology
Reed, Andrew, University of Minnesota Duluth
Regberg, Aaron, ExxonMobil Upstream Research Company
Reyes, Carolina, University of Bremen
Shoemaker, Katyanne, University of Massachusetts, Dartmouth
Shulse, Christine, University of Hawaii at Manoa
Sun, Xingmin, Tufts University
Taft, Diana, University of Cincinnati
Tait, Monique, University of Massachusetts-Amherst
Taylor, Christopher, University of New Orleans
Thomas, Francois, Woods Hole Oceanographic Institution
Thomson, Bruce, Centre for Ecology & Hydrology
Timme, Ruth, US Food and Drug Administration
Ting, Claire, Williams College
Twing, Katrina, East Carolina University
Vazquez, Mirna, National Autonomous University of Mexico
Williams, Thomas, University of California, Davis
Wu, Fen, New York University School of Medicine



Biological Discovery in Woods Hole

Founded in 1888 as the Marine Biological Laboratory

[HOME](#)
[ABOUT MBL](#)
[EDUCATION](#)
[RESEARCH](#)
[GIVING](#)
[MBL NEWS](#)

Annual Report Home

+ Resources

Highlights

+ Research

- Education

2012 Scholarships

+ Summer Courses

- Special Topics Courses

Analytical and Quantitative
Light Microscopy

BioMedical Informatics

Frontiers in Stem Cells and
Regeneration

Fundamental Issues in Vision
Research

Gene Regulatory Networks

Methods in Computational
Neuroscience

Biology of Aging

Molecular Mycology

Neuroinformatics

Optical Microscopy

Summer Program in
Neuroscience, Ethics & Survival

Strategies and Techniques for
Analyzing Microbial Population
Structures

Workshop on Molecular
Evolution

Zebrafish Development

Workshop on Molecular Evolution

Workshop on Molecular Evolution
July 22 – August 1, 2012

COURSE DIRECTORS

Hillis, David, University of Texas at Austin
Sogin, Mitchell, Marine Biological Laboratory

FACULTY

Beerli, Peter, Florida State University
Bielawski, Joseph, Dalhousie University
Dunn, Casey, Brown University
Edwards, Scott, Harvard University
Felsenstein, Joseph, University of Washington
Heath, Tracy, University of California, Berkeley
Holder, Mark, University of Kansas
Huelsenbeck, John, University of California, Berkeley
Kubatko, Laura, The Ohio State University
Lewis, Paul, University of Connecticut
Pearson, William, University of Virginia
Rokas, Antonis, Vanderbilt University
Sawyer, Sara, University of Texas at Austin
Swofford, David, Duke University
Zakon, Harold, University of Texas
Zwickl, Derrick, University of Arizona

TEACHING ASSISTANTS

McTavish, Emily Jane, University of Texas at Austin
Meehan, Conor, Dalhousie University
Meyerson, Nicholas, University of Texas at Austin
Sukumaran, Jeet, Duke University

COURSE ASSISTANT

Soule, Zachary, Harvard College

STUDENTS

Baker, EmilyClare, Fred Hutchinson Cancer Research Institute
Barber, Matthew, University of Utah
Bernal, Moises, University of Texas at Austin
Blanco Melo, Daniel, The Rockefeller University
Bradley, Alexander, Harvard University
Brawley, Susan, University of Maine
Burke Wadsworth, Crista, Tufts University
Cabezas, Patricia, Brigham Young University
Catanach, Therese, University of Illinois Urbana-Champaign
Chan, Philip, Brown University
Chaves, Paulo, New York University
Converse, Paul, Ohio University
Diehl, William, Boston College
Evsikov, Alexei, University of South Florida
Frantz, Laurent, Wageningen University
Gao, Feng, Smith College
Heath, Candice, University of Queensland
Henzy, Jamie, Boston College
Hiebert, Terra, Oregon Institute of Marine Biology
Hubbard, Katherine, Woods Hole Oceanographic Institution
Ipekdal, Kahraman, Ahi Evran University
Jones, Robin, University of Kansas
K P, Arun Kumar, Centre for DNA Fingerprinting and Diagnostics
Kantor, Rami, Brown University
Khumphai, Phataraporn, The Australian National University
Leslie, Trent, University of Cincinnati

+ Other Programs
+ MBLWHOI Library
+ Gifts
+ People
MBL Home

Lieberman, Tami, Harvard University
 Liebeskind, Benjamin, University of Texas at Austin
 Long, Kanya, University of California, Davis
 Maguire, Finlay, Natural History Museum, London
 Mathias, Derrick, Johns Hopkins Bloomberg School of Public Health
 Mayfield, Dustin, University of Missouri-Columbia
 McGreevy, Thomas, Boston University
 Modi, Chintan, The University of Texas at Austin
 Montagna, Matteo, University of Milan
 Nasrallah, Chris, University of California, Berkeley
 Nigro, Olivia, University of Hawaii at Manoa
 Ortiz, Juan, University of Wyoming
 Padovan, Ana Carolina, UNIFESP – Federal University of Sao Paulo
 Palopoli, Michael, Bowdoin College
 Phillips, Barret, University of Southern California
 Poh, Mee, Centers for Disease Control and Prevention
 Powers, Meghan, Monterey Bay Aquarium Research Institute
 Price, Benjamin, University of Connecticut
 Ricci, Jessica, California Institute of Technology
 Rodgers-Melnick, Eli, West Virginia University
 Rodriguez, David, Cornell University
 Rowley, Paul, University of Texas at Austin
 Saglam, Ismail, Hacettepe University
 Sanin, Maria, Universidad Nacional de Colombia
 Schoebel, Corine, Swiss Federal Institute of Forest, Snow & Landscape Research
 Skerget, Sheri, Arizona State University
 Smeds, Linnea, Uppsala University
 Soria, Patricia, Vanderbilt University
 Spitz, Lauren, Rutgers University
 Summers, Mindi, Scripps Institution of Oceanography
 Thompson, Ammon, University of Texas at Austin
 Whelan, Fiona, McMaster University
 Wright, April, University of Texas at Austin





Biological Discovery in Woods Hole

Founded in 1888 as the Marine Biological Laboratory

[HOME](#)
[ABOUT MBL](#)
[EDUCATION](#)
[RESEARCH](#)
[GIVING](#)
[MBL NEWS](#)

Annual Report Home

+ Resources

Highlights

+ Research

- Education

2012 Scholarships

+ Summer Courses

- Special Topics Courses

Analytical and Quantitative
Light Microscopy

BioMedical Informatics

Frontiers in Stem Cells and
Regeneration

Fundamental Issues in Vision
Research

Gene Regulatory Networks

Methods in Computational
Neuroscience

Biology of Aging

Molecular Mycology

Neuroinformatics

Optical Microscopy

Summer Program in
Neuroscience, Ethics & Survival

Strategies and Techniques for
Analyzing Microbial Population
Structures

Workshop on Molecular
Evolution

Zebrafish Development

Zebrafish Development & Genetics

Zebrafish Development & Genetics

August 5 – August 19, 2012

COURSE DIRECTORS

Granato, Michael, University of Pennsylvania School of Medicine
Raible, David, University of Washington

FACULTY

Clarke, Jon, King's College London
Collazo, Andres, House Research Institute
Dowling, John, Harvard University
Fadool, James, Florida State University
Houart, Corinne, King's College London
Karlstrom, Rolf, University of Massachusetts-Amherst
Moens, Cecilia, Fred Hutchinson Cancer Research Center
Mullins, Mary, University of Pennsylvania School of Medicine
Phillips, Amy, California Institute of Technology
Raz, Erez, University of Muenster
Schier, Alexander, Harvard University
Solnica-Krezel, Lilianna, Washington University School of Medicine
Talbot, William, Stanford University
Tsang, Michael, University of Pittsburgh
Wilson, Stephen, University College London
Woods, Ian, Ithaca College
Yelon, Deborah, University of California, San Diego

TEACHING ASSISTANTS

Bielen, Holger, King's College London
Breves, Jason, University of Massachusetts, Amherst
Buckley, Clare, King's College London
Dutko, James, University of Pennsylvania School of Medicine
Jain, Roshan, University of Pennsylvania
Liu, Yinzi, Washington University in St. Louis
Prendergast, Andrew, University of Washington
Reichman, Michal, University of Muenster
Saydmohammed, Manush, University of Pittsburgh
Shen, Meng-Chieh, University of Massachusetts, Amherst
SU, CHEN-YING, Fred Hutchinson Cancer Research Center
Turner, Katherine, University College London
Zeng, Xin-Xin, University of California, San Diego

COURSE COORDINATORS

Eisenhoffer, Jr., George, Huntsman Cancer Institute
Wolman, Marc, University of Pennsylvania

COURSE ASSISTANTS

Freeman, April, University of Oregon
Krug, Lauren, Ithaca College
Stewart-Swift, Caitlin, Tufts University School of Dental Medicine

STUDENTS

Bremer, Julianne, University of Pennsylvania
Brombin, Alessandro, Centre National pour la Recherche Scientifique
Ceyhan, Ozge, Harvard University, Children's Hospital Boston
Fame, Ryann, Harvard University
Hartsock, Andrea, University of Texas, Austin
Hochmuth, Christine, University of California, San Diego
Janetzko, John, Harvard University
McCain, Megan, Harvard University
Mesquita, Duarte, Instituto de Medicina Molecular
Mikeladze-Dvali, Tamara, Ludwig-Maximilians-Universitat Munchen

+ Other Programs
+ MBLWHOI Library
+ Gifts
+ People
MBL Home

Mucha-Le Ny, Bettina, Childrens' Hospital of Philadelphia
Mugoni, Vera, University of Turin
Neto da Silva, Ricardo, University College London
Oikonomou, Grigorios, California Institute of Technology
Petersen, Sarah, Washington University in St. Louis
Recher, Gaelle, CNRS
Skaggs, Kaia, University of Michigan
Tabor, Kathryn, University of Washington
Thyme, Summer, University of Washington
Wollman, Roy, Stanford University
Yamanaka, Iori, Nagoya University
Yang, Qiong, Stanford University





Biological Discovery in Woods Hole

Founded in 1888 as the Marine Biological Laboratory

[HOME](#)[ABOUT MBL](#)[EDUCATION](#)[RESEARCH](#)[GIVING](#)[MBL NEWS](#)**Annual Report Home**[+ Resources](#)**Highlights**[+ Research](#)[- Education](#)[2012 Scholarships](#)[+ Summer Courses](#)[+ Special Topics Courses](#)[- Other Programs](#)[Biological Discovery in Woods Hole Summer Opportunity for Undergraduate Research](#)[Brown-MBL Graduate Program in Biological and Environmental Sciences](#)[Discover the Microbes Within!: The Wolbachia Project](#)[MBL Logan Science Journalism Program](#)[NASA Planetary Biology Internship Program](#)[Semester in Environmental Science Program](#)[+ MBLWHOI Library](#)[+ Gifts](#)[+ People](#)[MBL Home](#)**Biological Discovery in Woods Hole Summer Opportunity for Undergraduate Research****Biological Discovery in Woods Hole Summer Opportunity for Undergraduate Research**
June 10 – August 17, 2012**DIRECTORS**

Malchow, Robert Paul, University of Illinois-Chicago

Mensingher, Allen, University of Minnesota

STUDENT

Eric Appledorn, University of Puerto Rico

Paul Bump, University of Hawaii at Manoa

Jacqueline Figueredo, Boston College

Sarah Carter, Carleton College

Jamila Jamal, Oberlin College

Ashley Marranzino, Regis University

Carissa McKinney, University of Delaware

Camilia Monestime, CUNY-Brooklyn College

Ethan Naylor, Indiana Wesleyan

Casandra Newkirk, Claflin University

Justin Waraniak, University of Michigan

MBL MENTOR

Alan Kuzirian, Program in Sensory Physiology & Behavior

Kristina Mead Vetter, Whitman Center Investigator

Marko Horb, Bell Center for Regenerative Biology & Tissue Engineering

Emma Heart, Cellular Dynamics Program

R. Elizabeth Jonas, Whitman Center

Al Mensinger, Whitman Center Investigator

Gary Borisy/Jessica Mark Welch, Bay Paul Center

Joseph Sisneros/Paul Forlano, Whitman Center Investigators

Paul Malchow, Whitman Center Investigator

Mark Alliegro, Bay Paul Center

David Mark Welch, Bay Paul Center



Biological Discovery in Woods Hole

Founded in 1888 as the Manne Biological Laboratory

HOME | ABOUT MBL | EDUCATION | RESEARCH | GIVING | MBL NEWS

Annual Report Home

+ Resources

Highlights

+ Research

- Education

2012 Scholarships

+ Summer Courses

+ Special Topics Courses

- Other Programs

Biological Discovery in Woods Hole Summer Opportunity for Undergraduate Research

Brown-MBL Graduate Program in Biological and Environmental Sciences

Discover the Microbes Within!: The Wolbachia Project

MBL Logan Science Journalism Program

NASA Planetary Biology Internship Program

Semester in Environmental Science Program

+ MBLWHOI Library

+ Gifts

+ People

MBL Home

Brown-MBL Graduate Program in Biological and Environmental Sciences

PROGRAM DIRECTOR

Christopher Neill, Ecosystems Center

STUDENTS

Adebayo, Adeola, Pathobiology and Laboratory Medicine

Allen, Justine, Neuroscience

Almaraz, Maya, Ecology and Evolutionary Biology

Angermeyer, Angus, Ecology and Evolutionary Biology

Bilogan, Cassandra, Molecular Biology, Cell Biology and Biochemistry

Brin, Lindsay, Ecology and Evolutionary Biology

Corman, Sarah, Ecology and Evolutionary Biology

Cui, Mengdi, Geological Sciences

Daniels, Wil, Geological Sciences

*Dutta, Anupriya, Molecular Biology, Cell Biology and Biochemistry

*Hasegawa, Yuko, Molecular Biology, Cell Biology and Biochemistry

*Riskin, Shelby, Ecology and Evolutionary Biology

Luria, Catherine, Ecology and Evolutionary Biology

Mayes, Marc, Geological Sciences

Nagy, Chelsea, Ecology and Evolutionary Biology

Porcelli, Apollonya, Sociology

Schmidt, Victor, Ecology and Evolutionary Biology

Srivastava, Akash, Molecular Biology, Cell Biology and Biochemistry

*Theroux, Susanna, Geological Sciences

Tran, Mai, Physics

Yang, Xi, Geological Sciences

Zheng, Yonsui, Geological Sciences

* Graduated 2012

MBL MENTORS TO BROWN-MBL GRADUATE STUDENTS

Mentor

Linda Amaral-Zettler, Bay Paul Center

Gary Boris, Bay Paul Center

Maureen Conte, Ecosystems Center

Linda Deegan, Ecosystems Center

Anne Giblin, Ecosystems Center

Josh Hamilton, Bay Paul Center

Roger Hanlon, Marine Resources

Marko Horb, Bell Center for Regenerative Biology &

Tissue Engineering

Julie Huber, Bay Paul Center

David Mark-Welch, Bay Paul Center

Jerry Melillo, Ecosystems Center

Christopher Neill, Ecosystems Center

Rudolf Oldenbourg, Cellular Dynamics Program

Jim Tang, Ecosystems Center

Student

Catherine Luria, Victor Schmidt, Susanna Theroux

Yuko Hasegawa

Yonsui Zheng

Sarah Corman

Lindsay Brin, Will Daniels

Adeola Adebayo

Justine Allen

Cassandra Bilogan, Akash Srivastava, Angus

Angermeyer

Anupriya Dutta

Marc Mayes

Maya Almaraz, Shelby Hayhoe-Riskin, Chelsea Nagy,

Apollonya Porcelli, Keith Spangler

Mai Tran

Mengdi Cui, Xi Yang

MBL SCIENTISTS with BROWN APPOINTMENTS

Alliegro, Mark, Bay Paul Center

Amaral Zettler, Linda, Bay Paul Center

Arkipova, Irina, Bay Paul Center

Cardon, Zoe, Ecosystems Center

Deegan, Linda, Ecosystems Center

Giblin, Anne, Ecosystems Center

Hamilton, Joshua, Bay Paul Center

Hanlon, Roger, Program in Sensory Physiology and Behavior

Hobbie, John, Ecosystems Center

Horb, Marko, Bell Center

Huber, Julie, Bay Paul Center

Mark Welch, David, Bay Paul Center
Melillo, Jerry, Ecosystems Center
Neill, Christopher, Ecosystems Center
Oldenbourg, Rudolf, Cellular Dynamics Program
Post, Anton, Bay Paul Center
Rastetter, Edward, Ecosystems Center
Shaver, Gaius, Ecosystems Center
Simmons Sheri, Bay Paul Center
Smith, Joel, Bell Center
Sogin, Mitchell, Bay Paul Center
Tang, Jim, Ecosystems Center

BROWN FACULTY with MBL APPOINTMENTS

Bertness, Mark, Ecology and Evolutionary Biology
Leslie, Heather, Ecology and Evolutionary Biology
Rand, David, Ecology and Evolutionary Biology
Wessel, Gary, Molecular Biology, Cell Biology, and Biochemistry
Witman, Jon, Ecology and Evolutionary Biology

COURSES AND MBL SCIENTISTS TEACHING IN THE BROWN-MBL PARTNERSHIP

Ecosystem Modeling for Non-Programmers

Edward Rastetter, Ecosystems Center

Foundations for Advanced Study in Life Sciences

David Mark Welch, Bay Paul Center

The Natural and Social Dynamics of Land Use Change

Christopher Neill, Ecosystems Center

IGERT Reverse Ecology Immersion

Linda Amaral Zettler, Bay Paul Center

Zoe Cardon, Ecosystems Center

Anne Giblin, Ecosystems Center

Julie Huber, Bay Paul Center

David Mark Welch, Bay Paul Center

Joseph Vallino, Ecosystems Center

Selected Topics in Molecular Biophysics

Shalin Mehta, Cellular Dynamics Program

Rudolf Oldenbourg, Cellular Dynamics Program



Biological Discovery in Woods Hole

Founded in 1888 as the Marine Biological Laboratory

[HOME](#)
[ABOUT MBL](#)
[EDUCATION](#)
[RESEARCH](#)
[GIVING](#)
[MBL NEWS](#)

Annual Report Home

+ Resources

Highlights

+ Research

- Education

2012 Scholarships

+ Summer Courses

+ Special Topics Courses

- Other Programs

Biological Discovery in Woods Hole Summer Opportunity for Undergraduate Research

Brown-MBL Graduate Program in Biological and Environmental Sciences

Discover the Microbes Within!: The Wolbachia Project

MBL Logan Science Journalism Program

NASA Planetary Biology Internship Program

Semester in Environmental Science Program

+ MBLWHOI Library

+ Gifts

+ People

[MBL Home](#)

Discover the Microbes Within!: The Wolbachia Project

Discover the Microbes Within!: The *Wolbachia* Project

A HHMI Precollege Science Education Initiative

February 4, 2012 and February 11, 2012

Mass BioTeach Conference at Framingham State University

DIRECTOR

William S. Reznikoff, Marine Biological Laboratory

FACULTY

Michele Bahr, Marine Biological Laboratory

Christine Bizinkauskas, Marine Biological Laboratory

Seth Bordenstein, Vanderbilt University

Steve Cok, Framingham State University

Larry Dapsis, Barnstable County Extension

Brian Dempsey, Acton-Boxborough High School

David Form, Nashoba Regional High School

Whitney Hagins, Lexington High School

Cyndi Jensen, Gateway High School

Gene Muller, Framingham State University

Bob Ross, Mass BioTeach

Paul Thorp, Framingham State University

Charlotte Zampini, Framingham State University

STUDENTS

Jason Alves, Brockton High School, Brockton, MA

Deborah Anderson, David Prouty High School, Spencer, MA

Peter Bangs, Dartmouth High School, Dartmouth, MA

Katherine Bosan, Dracut Public High School, Dracut, MA

Doris Brennan, King Philip Regional High School, Wrentham, MA

Ellie Conrad, Blackstone-Millville Regional High School, Blackstone, MA

Lynn Cormier, North Brookfield Junior/Senior High School, North Brookfield, MA

Patricia Di Eduardo, Waltham High School, Waltham, MA

Kyle Dulude, Westfield Vocational High School, Westfield, MA

Kathy Elich, Hanover High School, Hanover, MA

Joseph Fiore, Westfield Vocational High School, Westfield, MA

Alexia Forhan, Assabet Valley Regional Technical High School, Marlborough, MA

Kim Gonzalez, Lowell High School, Lowell, MA

Clarice Grima, Essex Agricultural and Technical High School, Hathorne, MA

Deborah Gustafson, Greater Lowell Technical High School, Tyngsborough, MA

Monica Hayes, Assabet Valley Regional Technical High School, Marlborough, MA

Eva Holm-Andersen, Andover High School, Andover, MA

Rochelle Hoy, Bristol County Agricultural High School, Dighton, MA

Christina Jagielski, Advanced Math and Science Academy Charter School, Marlborough, MA

Kelley Kallin, Sharon High School, Sharon, MA

Steve Kaszanek, Silver Lake Regional High School, Kingston, MA

Molly Keltner, Chicopee High School, Chicopee, MA

Nicole Laguerre, Ludlow High School, Ludlow, MA

Eric Leigh, Gloucester High School, Gloucester, MA

Christina Locke, Formerly of Holbrook High School, Holbrook, MA

Brenda Marcoux, Wilmington High School, Wilmington, MA

Dawn Martell, Wilmington High School, Wilmington, MA

Mary McLaughlin, David Prouty High School, Spencer, MA

Justine McLoughlin, Sandwich High School, Sandwich, MA

William Moreau, Advanced Math and Science Academy, Marlborough, MA

Mike Murray, Pembroke High School, Pembroke, MA

Lynn Mysiuk, Bellingham High School, Bellingham, MA

Peter Nassiff, Burlington High School, Burlington, MA

Scott Nickles, Dracut Senior High School, Dracut, MA

John O'Donnell, Pathfinder Regional Vocational Technical High School, Palmer, MA

Debora O'Reilly, Marblehead High School, Marblehead, MA

Leandra Pellegrino, Essex Agricultural and Technical High School, Hathorne, MA
Don Pinkerton, Revere High School, Revere, MA
Robert Pohlman, Lexington High School, Lexington, MA
JoAnn Priest, Sharon High School, Sharon, MA
Kathleen Rowett, Masconomet Regional High School, Topsfield, MA
Karen Rubino, David Prouty High School, Spencer, MA
Banafsheh Salamat, Lynn Vocational Technical Institute, Lynn, MA
Shelley Seymour, Hampshire Regional High School, Westhampton, MA
Hiral Shah, Advanced Math and Science Academy Charter School, Marlborough, MA
Regina Shopiro, North Middlesex Regional High School, Townsend, MA
Emily Steinberg, Lowell High School, Lowell, MA
Kimberly Stencil, Assabet Valley Regional Technical High School, Marlborough, MA
Karen Taylor, Dracut High School, Dracut, MA
Lisa Thibault, Advanced Math and Science Academy Charter School, Marlborough, MA
Christine Thompson, Algonquin Regional High School, Northborough, MA
Ed Tivnan, Notre Dame High School, Lawrence, MA
Alexis Valenti, Andover High School, Andover, MA
Joyce Voorhis, Brockton High School, Brockton, MA
Joanna Wissler, Norton High School, Norton, MA

PROGRAM COORDINATOR

Michele Bahr, Marine Biological Laboratory

LAB ASSISTANT

Christine Bizinkauskas, Marine Biological Laboratory



Biological Discovery in Woods Hole

Founded in 1888 as the Marine Biological Laboratory

[HOME](#) | [ABOUT MBL](#) | [EDUCATION](#) | [RESEARCH](#) | [GIVING](#) | [MBL NEWS](#)**Annual Report Home****+ Resources****Highlights****+ Research****- Education**

2012 Scholarships

+ Summer Courses**+ Special Topics Courses****- Other Programs**

Biological Discovery in Woods Hole Summer Opportunity for Undergraduate Research

Brown-MBL Graduate Program in Biological and Environmental Sciences

Discover the Microbes Within!: The Wolbachia Project

MBL Logan Science Journalism Program

NASA Planetary Biology Internship Program

Semester in Environmental Science Program

+ MBLWHOI Library**+ Gifts****+ People****MBL Home****MBL Logan Science Journalism Program****ADMINISTRATIVE STAFF**Andrea Early, Administrative Director
Pamela Wilmot, Program Assistant**BIOMEDICAL COURSE DIRECTORS**David Burgess, Professor of Biology, Boston College
Charles Shuster, Associate Professor of Biology, New Mexico State University
Robin Marantz Henig, Contributing Writer, The New York Times Magazine**ENVIRONMENTAL COURSE DIRECTORS**Christopher Neill, Senior Scientist, Marine Biological Laboratory
Angela Posada-Swofford, US Correspondent, Muy Interesante Magazine*Biomedical Course Fellows*Steven Ashley, Contributing Editor, Scientific American
Catherine de Lange, Freelance Journalist, Multimedia Producer
Alaina Levine, Freelance Journalist
Euna Lhee, Freelance Journalist*
Sue Nelson, Boffin Media; Editor, The Biologist
*Waksman Fellow*Environmental Course Fellows*Madeleine Amberger, ORF (Austrian Broadcasting)
Karin Klein, Los Angeles Times
Maggie Koerth-Baker, BoingBoing.net
Eric Niiler, Discovery News
Maria Stenzel, Freelance Photo Journalist
Kathiann Kowalski, Freelance writer**EMERITUS DIRECTORS**Boyce Rensberger
Pamela Clapp Hinkle, Director External Relations, Marine Biological LaboratoryThe 2012 MBL Logan Science Journalism Program was supported by:
Friends and Alumni of the Science Journalism Program
Howard Hughes Medical Institute
George and Harmon Logan



Biological Discovery in Woods Hole

Founded in 1888 as the Marine Biological Laboratory

[HOME](#)
[ABOUT MBL](#)
[EDUCATION](#)
[RESEARCH](#)
[GIVING](#)
[MBL NEWS](#)

Annual Report Home

+ Resources

Highlights

+ Research

- Education

2012 Scholarships

+ Summer Courses

+ Special Topics Courses

- Other Programs

Biological Discovery in Woods Hole Summer Opportunity for Undergraduate Research

Brown-MBL Graduate Program in Biological and Environmental Sciences

Discover the Microbes Within!: The Wolbachia Project

MBL Logan Science Journalism Program

NASA Planetary Biology Internship Program

Semester in Environmental Science Program

+ MBLWHOI Library

+ Gifts

+ People

[MBL Home](#)

NASA Planetary Biology Internship Program

DIRECTOR

Dolan, Michael F., University of Massachusetts, Amherst

SPONSORS

Bebout, Brad, NASA Ames Research Center
 Dworkin, Jason, Goddard Space Flight Center
 Foster, Jaime, University of Florida
 Fox, George, University of Houston
 Gogarten, Peter, University of Connecticut
 Lake, James, University of California, Los Angeles
 Levine, Lanfang, Kennedy Space Center
 Neelson, Ken, University of Southern California
 Rothschild, Lynn, NASA Ames Research Center
 Stolz, John, Duquesne University

INTERNS

Battison, Leila, Oxford University
 Chaturvedi, Prachee, University of Florida
 Garcia Weber, Diego, Autonomous University of Madrid
 Mohit, Vani N.D., Laval University
 Navarrete, Jessica, University of Texas at El Paso
 Ortiz, Daniel, Autonomous University of Mexico
 Parker, Eric, Georgia Institute of Technology
 Pereira, Emiliano, University of the Republic [Uruguay]
 Rivas-Medrano, Mario, Autonomous University of Mexico
 Sanchez, Irene, Autonomous University of Madrid
 Warden, John G., University of Texas at Austin



Biological Discovery in Woods Hole

Founded in 1888 as the Marine Biological Laboratory

[HOME](#)[ABOUT MBL](#)[EDUCATION](#)[RESEARCH](#)[GIVING](#)[MBL NEWS](#)**Annual Report Home**[+ Resources](#)**Highlights**[+ Research](#)[- Education](#)[2012 Scholarships](#)[+ Summer Courses](#)[+ Special Topics Courses](#)[- Other Programs](#)[Biological Discovery in Woods Hole Summer Opportunity for Undergraduate Research](#)[Brown-MBL Graduate Program in Biological and Environmental Sciences](#)[Discover the Microbes Within!: The Wolbachia Project](#)[MBL Logan Science Journalism Program](#)[NASA Planetary Biology Internship Program](#)[Semester in Environmental Science Program](#)[+ MBLWHOI Library](#)[+ Gifts](#)[+ People](#)[MBL Home](#)**Semester in Environmental Science Program****DIRECTOR**

Foreman, Kenneth

ADMINISTRATION

Campbell, Melissa

Martini, Linda

FACULTY

Amaral-Zettler, Linda

Conte, Maureen

Ducklow, Hugh

Foreman, Kenneth

Giblin, Anne

Hobbie, John

Huber, Julie

Liles, George

Jerry Melillo

Neill, Chris

Nelson, James

Peterson, Bruce

Rastetter, Edward

Gus Shaver

Tang, Jianwu

Vallino, Joseph

RESEARCH AND TEACHING ASSISTANTS

Carter, Alice

Harris, Carolyn

Kwiatkowski, Bonnie

McHorney, Richard

Schmidt, Victor

STUDENTS

Adams, Julia, Wellesley College

Anonni, Kara, University of Minnesota, Duluth

Brooks, Ashley, Bates College

Cunningham, Tanner, Bates College

de la Reguera, Elizabeth, Dickinson College

Glover, Katherine Ann, Sewanee: The University of the South

Goodman, Arianna, Oberlin College

Guest, Alexandra, Skidmore College

Jensen, Johanna, Colorado College

Marty-Rivera, Michael, University of Puerto Rico

Notopolous, Margaret, Skidmore College

Ohnemus, Kim, Skidmore College

Pinto, Zach, Middlebury College

Ray, Aliza, Bard College

Reeve, Jennifer, Haverford College

Xia, Shelly (Liviran), Franklin & Marshall College

Yim, Joo Young, Grinnell College



Biological Discovery in Woods Hole

Founded in 1888 as the Marine Biological Laboratory

- HOME
- ABOUT MBL
- EDUCATION
- RESEARCH
- GIVING
- MBL NEWS

Annual Report Home

+ Resources

Highlights

+ Research

+ Education

- MBLWHOI Library

MBLWHOI Library Joint Users Committee

+ Gifts

+ People

MBL Home

MBLWHOI Library



The MBLWHOI Library is internationally recognized as defining current trends and practices in marine information sciences and bioinformatics. The MBL and the Woods Hole Oceanographic Institution (WHOI) maintain a vital partnership in the day-to-day operation of the library, which continues to build one of the most unique print and electronic literature collections in the biological, biomedical, ecological, and oceanographic sciences. In addition to serving MBL and WHOI scientists, the staff and resources of the MBLWHOI Library are utilized by the distinguished resident research and education programs of the WHOI/MIT Joint Program, the Sea Education Association, NOAA National Marine Fisheries Service, Woods Hole Research Center and the United States Geological Survey. The Library also supports a unique summer population of visiting researchers and students from more than 200 institutions worldwide. In 2010, the MBLWHOI Library became part of the MBL Center for Library and Informatics.





Biological Discovery in Woods Hole

Founded in 1888 as the Marine Biological Laboratory

- [HOME](#)
- [ABOUT MBL](#)
- [EDUCATION](#)
- [RESEARCH](#)
- [GIVING](#)
- [MBL NEWS](#)

Annual Report Home

+ **Resources**

Highlights

+ **Research**

+ **Education**

- **MBLWHOI Library**

MBLWHOI Library Joint Users Committee

+ **Gifts**

+ **People**

MBL Home

MBLWHOI Library Joint Users Committee

David Mark Welch, Chair, Marine Biological Laboratory
 John Dacey, Woods Hole Oceanographic Institution
 John Hobbie, Marine Biological Laboratory
 Jane Maienschein, Marine Biological Laboratory
 Judy McDowell, Woods Hole Oceanographic Institution
 Heidi Sosik, Woods Hole Oceanographic Institution
 E. Robert Thieler, U.S. Geological Survey

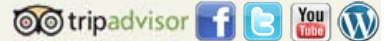



Biological Discovery in Woods Hole

Founded in 1888 as the Marine Biological Laboratory

[HOME](#)
[ABOUT MBL](#)
[EDUCATION](#)
[RESEARCH](#)
[GIVING](#)
[MBL NEWS](#)

Annual Report Home

[+ Resources](#)

Highlights

[+ Research](#)
[+ Education](#)
[+ MBLWHOI Library](#)
[+ Gifts](#)
[- People](#)
[Trustees](#)
[MBL Corporation Members](#)
[Board of Overseers](#)
[Associates Executive Board](#)
[Scientific Leadership](#)
[Senior Staff](#)
[Administrative Staff](#)
[Bay Paul Center Staff](#)
[Bell Center Staff](#)
[Cellular Dynamics Staff](#)
[Center for Library and Informatics Staff](#)
[Ecosystems Center Staff](#)
[Program in Sensory Biology and Behavior Staff](#)
[Volunteers](#)
[MBL Home](#)

Trustees

Trustees & Corporation Officers

The Board of Trustees list is as of December 31, 2012.

Chairman of the Board of Trustees
John W. Rowe, Columbia University

Vice Chair of the Board of Trustees
William I. Huyett, McKinsey & Co., Inc.

Speaker of the Corporation
Colleen M. Cavanaugh, Harvard University

President and Director
Joan V. Ruderman, Marine Biological Laboratory

Treasurer of the Corporation
Paul R. Dupee, Haddeo Partners, LLP

Clerk of the Corporation
Robert H. Ament, Esq., Ament Law Firm, LLC

Chairman of the Science Council
David C. Gadsby, The Rockefeller University

BOARD OF TRUSTEES

Robert H. Ament, Esq., Ament Law Firm, LLC
Bruce A. Beal, The Beal Companies
Millicent Bell, Boston, MA
Rita R. Colwell, University of Maryland
Thomas S. Crane, Esq., Mintz, Levin, Cohn, Ferris, Glovsky and Popeo, PC
Paul R. Dupee, Haddeo Partners, LLP
Gerald R. Fink, Whitehead Institute, Cambridge, MA
L. Patrick Gage, enGage Biotech Consulting
James N. Galloway, University of Virginia
Caroline S. Harwood, University of Washington
Robert Haselkorn, University of Chicago
H. David Hibbitt, Bristol, RI
William I. Huyett, McKinsey & Co., Inc
Ethan A. Lerner, Massachusetts General Hospital
George W. Logan, Charlottesville, VA
Walter G. Massey, School of the Art Institute of Chicago
Ambrose K. Monell, Palm Beach, FL
Richard S. Morse, Jr., Woods Hole, MA
R. Dana Ono, VIMAC Ventures, LLC
Saul J. Pannell, Wellington Management Company, LLC
Jeffrey H. Pierce, Pierce Aluminum Co.
Robert A. Prendergast, Falmouth, MA
George Putnam, New Generation Advisors, LLC
Patricia K. Robertson, Rockland, DE
John W. Rowe, Columbia University
Elise Rose, Falmouth, MA
Charles M. Rosenthal, First Manhattan Company
Walter J. Salmon, Harvard Business School
James A. Sharp, Carl Zeiss Microscopy, LLC
Dyann F. Wirth, Harvard Global Health Institute

Class of 2013

Paul R. Dupee
Caroline S. Harwood
Ethan A. Lerner
George W. Logan

R. Dana Ono
Robert A. Prendergast
John W. Rowe

Class of 2014

Bruce A. Beal
Millicent Bell
James N. Galloway
H. David Hibbitt
Richard S. Morse, Jr.
Saul J. Pannell
Elise Rose
Walter J. Salmon

Class of 2015

Rita R. Colwell
Gerald R. Fink
Robert Haselkorn
William I. Huyett
Walter G. Massey
Jeffrey H. Pierce
George Putnam
Dyann R. Wirth

Class of 2016

Robert H. Ament
Thomas S. Crane
L. Patrick Gage
Ambrose K. Monell
Patricia K. Robertson
Charles M. Rosenthal
James A. Sharp

DIRECTORS EMERITI

Gary G. Borisy
John E. Burris
Paul R. Gross
William T. Speck

PRESIDENT EMERITUS

John E. Dowling

TRUSTEES EMERITI

Norman Bernstein
Margaret C. Bowles
Alexander W. Clowes
Seymour S. Cohen
Mary B. Conrad
Eric H. Davidson
Gerald D. Fischbach
Robert D. Goldman
Mary Greer
Ruth Hubbard
Kurt J. Isselbacher
M Howard Jacobson
George M. Langford
Burton J. Lee
Irwin B. Levitan
Paul A. Marks
Jean W. Pierce
Thomas D. Pollard
Frank Press
Vincent J. Ryan
John W. Saunders
David Sheprow
Gerald Weissmann
Christopher M. Weld
Annette L. Williamson
Alfred M. Zeien



Biological Discovery in Woods Hole

Founded in 1888 as the Marine Biological Laboratory

HOME | ABOUT MBL | EDUCATION | RESEARCH | GIVING | MBL NEWS

Annual Report Home

+ Resources

Highlights

+ Research

+ Education

+ MBLWHOI Library

+ Gifts

- People

Trustees

MBL Corporation Members

Board of Overseers

Associates Executive Board

Scientific Leadership

Senior Staff

Administrative Staff

Bay Paul Center Staff

Bell Center Staff

Cellular Dynamics Staff

Center for Library and Informatics Staff

Ecosystems Center Staff

Program in Sensory Biology and Behavior Staff

Volunteers

MBL Home

MBL Corporation Members

2012 Emeritus Members of the Corporation

Donald A. Abt, East Falmouth, MA
 William J. Adelman, Falmouth, MA
 Nina S. Allen, North Carolina State University
 Everett Anderson, Harvard Medical School
 Porter W. Anderson, Key Largo, FL
 Clay M. Armstrong, University of Pennsylvania School of Medicine
 Ellen P. Armstrong, Woods Hole, MA
 Robert W. Ashton, The Bay and Paul Foundations

Luis A. Beauge, Instituto de Investigacion Medica
 Norman Bernstein, Diane and Norman Bernstein Foundation
 Stephen H. Bishop, Ames, IA
 Herman F. Bosch, Woods Hole, MA
 Barbara C. Boyer, Union College
 F. J. Brinley, National Institutes of Health
 Mario H. Burgos, IHEM Medical School* (September 2012)
 Harold L. Burstyn, Syracuse University

James F. Case, University of California
 Alfred B. Chaet, Maitland, FL
 Donald C. Chang, Hong Kong University
 Frank M. Child, Woods Hole, MA
 Eloise E. Clark, Asheville, NC
 James M. Clark, Palm Beach, FL
 Mary Clutter, Washington, DC
 Jewel P. Cobb, Maplewood, NJ
 Carolyn Cohen, Brandeis University
 Maynard M. Cohen, Rush Medical College
 Seymour S. Cohen, Woods Hole, MA
 Paul Colinvaux, Marine Biological Laboratory
 Jack R. Collier* (January, 2013)
 Marjorie M. Collier* (November, 2012)
 John O. Corliss, Bala Cynwyd, PA

Nigel W. Daw, Branford, CT
 Lenny A. Dawidowicz, North Falmouth, MA
 Robert L. DeHaan, Emory University School of Medicine
 Arthur B. DuBois, Yale School of Medicine
 Philip B. Dunham, Syracuse University

William R. Eckberg, Howard University
 Kenneth T. Edds, Durham, NC
 Charles Edwards, New York, NY
 Gerald F. Elliott, The Open University Research Unit
 Paul T. Englund, Johns Hopkins Medical School
 David Epel, Stanford University

Patricia M. Failla, Pittsboro, NC
 A. Verdi Farman-Farmaian, Princeton, NJ
 Barry W. Festoff, VA Medical Center
 Richard A. Fluck, Franklin & Marshall College
 Clara Franzini-Armstrong, University of Pennsylvania
 Donald T. Frazier, University of Kentucky Medical Center
 Robert P. Futrelle, Northeastern University

Mordecai L. Gabriel* (2012)
 Rita A. Garrick, Fordham University
 Prosser Gifford, Woods Hole, MA
 Timothy H. Goldsmith, Yale University
 Philip Grant, National Institutes of Health

Michael J. Greenberg, The Whitney Laboratory, University of Florida
Albert Grossman, Brooklyn, NY
Gilbert F. Gwilliam, Reed College

Clifford V. Harding, Falmouth, MA
Audrey E. Haschemeyer, Poultney, VT
J. Woodland Hastings, Harvard University
Peter K. Hepler, University of Massachusetts
Robert B. Hill, University of Rhode Island
Llewellyn W. Hillis, Woods Hole, MA
Gertrude W. Hinsch, University of South Florida
Ruth Hubbard, Harvard University
William D. Hummon, Ohio University
W. Bruce Hunter, Peterborough, NH
Robert D. Hunter, Oakland University
Charles Hurwitz, Stratton VA Medical Center
Hugh E. Huxley, Brandeis University* (July, 2013)

Nicholas A. Ingoglia, New Jersey Medical School
Shinya Inoué, Marine Biological Laboratory
Kurt J. Isselbacher, Massachusetts General Hospital Cancer Center
Colin S. Izzard, SUNY – Albany

Robert K. Josephson, University of California

Jane C. Kaltenbach-Townsend, Mount Holyoke College
Morris J. Karnovsky, Newton, MA
John M. Kingsbury, Cornell University
Edward M. Kosower, Tel-Aviv University
Kiyoshi Kusano, National Institutes of Health

Aimlee D. Laderman, Woods Hole, MA
Ezra Laderman, Yale University
Paul H. LaMarche, Husson College
Max A. Lauffer, Penn State University Medical Center
Paul B. Lazarow, Institut Pasteur
Edward R. Leadbetter, Woods Hole, MA
Stephen B. Leighton, Falmouth, MA
Francoise Levinthal, Columbia University
Herbert Levitan, National Science Foundation
Werner R. Loewenstein, Sedona, AZ
Birgit R. Loewenstein, Falmouth, MA
Frank A. Loewus, Washington State University
Robert B. Loftfield, University of New Mexico
Laszlo Lorand, Northwestern University Medical School
Louise M. Luckenbill, Falmouth, MA

Robert E. Mainer, Wayland, MA
Julian B. Marsh, Chestnut Hill, MA
Lowell V. Martin, Woods Hole, MA
Walter E. Massey, Chicago, IL
Rita W. Mathews, Southfield, MA
David Mauzerall, The Rockefeller University
Frances V. McCann Murray* (August, 2012)
Michael E. Mendelsohn, New England Medical Center
Everett Mendelsohn, Harvard University
Martin Mendelson, Portland, OR
John W. Moore, Duke University Medical Center
Xavier J. Musacchia, Fayetteville, AR

Maimon Nasatir, Ojai, CA
Margaret C. Nelson, Ithaca, NY

John D. Palmer, University of Massachusetts
George D. Pappas, University of Illinois
Arthur B. Pardee, Dana-Farber Cancer Institute
Rosevelt L. Parfy, University of Nebraska
Leonard M. Passano, Chebeague Island, ME
Bruce J. Peterson, Marine Biological Laboratory
Jeanne S. Poindexter, New York, NY
Robert A. Prendergast, Falmouth, MA
Carl A. Price, New Providence, NJ
Donald L. Price, Johns Hopkins University

Robert V. Rice, Falmouth, MA
Rudi J. Rottenfusser, Carl Zeiss, Inc.
Norman B. Rushforth, Case Western Reserve University

Irwin W. Sherman, University of California
Marc Shulman, Woods Hole, MA
Arthur M. Silverstein, Johns Hopkins University
Raymond A. Sjodin, Towson, MD
Paul F. Smith, Woods Hole, MA
Abraham Spector, Columbia University
John W. Speer, Portsmouth, RI
Nicholas Sperelakis, Cincinnati, OH
Evelyn Spiegel, Dartmouth College
Melvin Spiegel, Dartmouth College
John H. Steele, Woods Hole Oceanographic Institution
Antoinette Steinacker, Falmouth, MA
Alan B. Steinbach, University of California, Berkeley
Malcolm S. Steinberg* (February, 2012)
Paul A. Steudler, Falmouth, MA
William C. Summers, Bellingham, WA
Andrew G. Szent-Györgyi, Brandeis University
Gwen P. Szent-Györgyi, Woods Hole, MA

Marvin L. Tanzer, Tucson, AZ
W. Nicholas Thorndike, Brookline, MA
James G. Townsel, Meharry Medical College
Kenyon S. Tweedell, University of Notre Dame

Ivan Valiela, Boston University Marine Program
Kensal E. van Holde, Oregon State University
Walter S. Vincent* (August, 2012)

Byron H. Waksman* (June, 2012)
Leonard Warren, Wistar Institute
Leon P. Weiss* (October, 2012)
Roland L. Wigley, Woods Hole, MA
Lon A. Wilkens, University of Missouri
Paul Witkovsky, New York University Medical Center
Charles R. Wytenbach, University of Kansas

2012 Corporation Members

James A. Adams, Tallahassee, FL
David F. Albertini, Kansas University Medical Center
Lyonna F. Alcantara, Florida State University
Garland E. Allen, Washington University
Mark C. Alliegro, Marine Biological Laboratory
Ricardo C. Araneda, University of Maryland
Irina Arkipova, Marine Biological Laboratory
Peter B. Armstrong, Davis, CA
Jelle Atema, Marine Biological Laboratory

Robert G. Baker, New York University Medical Center
Andrew H. Bass, Cornell University
Elaine L. Bearer, Brown University
William E. Bemis, Cornell University
Thomas L. Benjamin, Harvard Medical School
Michael V. Bennett, Albert Einstein College of Medicine
Suzanne T. Berlin, Dana Farber Cancer Institute
Francisco Bezanilla, Chicago, IL
Kerry S. Bloom, University of North Carolina
Ona E. Bloom, The Feinstein Institute for Medical Research
George S. Bloom, University of Virginia
David A. Bodznick, Wesleyan University
Gary G. Borisy, Marine Biological Laboratory
Jeffery A. Bowen, Bridgewater State College
Francis P. Bowles, Lyme, NH
Bruce P. Brandhorst, Port Moody, BC
Carole L. Browne, Wake Forest University School of Medicine
Ann C. Bucklin, University of Connecticut
Max M. Burger, Novartis International AG
David R. Burgess, Boston College
John E. Burris, Burroughs Wellcome Fund
Judith N. Burstyn, University of Wisconsin

R. Andrew Cameron, California Institute of Technology
Graciela C. Candelas, University of Puerto Rico
Zoe G. Cardon, Marine Biological Laboratory
Catherine E. Carr, University of Maryland
Donald L. Caspar, Florida State University

Edward Castaneda, University of Texas at El Paso
Colleen M. Cavanaugh, Harvard University
Donald C. Chang, Hong Kong University
Richard L. Chappell, Hunter College
Elena Citkowitz, Hospital of St. Raphael* (June, 2013)
Alexander W. Clowes, University of Washington
Lawrence B. Cohen, Yale University School of Medicine
Annette W. Coleman, Brown University
Melissa J. Coleman, Claremont Colleges
R. John Collier, Harvard Medical School
James P. Collins, Arizona State University
Rita R. Colwell, University of Maryland
Kathryn G. Commons, Children's Hospital
Michael J. Corley, University of Hawaii
Jeffrey T. Corwin, University of Virginia, School of Medicine
John H. Costello, Providence College
Ernest F. Couch, Texas Christian University
Thomas S. Crane, Mintz, Levin, Cohn, Ferris, Glovsky, & Popeo, P.C.
Karen Crawford, Leonardtown, MD
J. R. Creath, Arizona State University
Terry J. Crow, University of Texas Medical School
Richard D. Cutler, Marine Biological Laboratory

Matthew B. Dalva, Thomas Jefferson University
Barnabas Danborno, Ahmadu Bello University
Eric H. Davidson, California Institute of Technology
Jonathan H. Davis, EMD-Lexigen Research Center
Paul J. De Weer, University of Pennsylvania
Linda A. Deegan, Marine Biological Laboratory
Martha B. Denckla, Johns Hopkins University
Leyla deToledo-Morrell, Rush-Presbyterian-St. Lukes
Stephan M. Deutsch, University of Wisconsin
Michael H. Dickinson, Caltech
John E. Dowling, Harvard University
Thomas K. Duncan, Nichols College

Kenneth T. Edds, Durham, NC
Eva Enders, Freshwater Institute

Donald S. Faber, Albert Einstein College of Medicine
Richard R. Fay, Falmouth, MA
Guoping Feng, Massachusetts Institute of Technology
Christine M. Field, Harvard University Medical School
Alan Finkelstein, Albert Einstein College of Medicine
Harvey M. Fishman, University of Texas, Houston
Kenneth H. Foreman, Marine Biological Laboratory
Thomas O. Fox, Harvard Medical School
Kathleen A. French, University of California, San Diego
Paul A. Fuchs, Johns Hopkins University Medical Center
Chandler M. Fulton, Brandeis University

David C. Gadsby, The Rockefeller University
L. P. Gage, Bryn Mawr, PA
Harold Gainer, National Institutes of Health
Joseph G. Gall, Carnegie Institution
James N. Galloway, University of Virginia
Alan Gelperin, Monell Chemical Senses Center
James L. German, Weill Medical College of Cornell University
Anne E. Giblin, Marine Biological Laboratory
Jonathan D. Gitlin, Marine Biological Laboratory
Amy S. Gladfelter, Dartmouth College
Scott J. Goetz, Woods Hole Research Center
Robert D. Goldman, Northwestern University Med. School
Paul K. Goldsmith, National Institutes of Health
Gary Gorbsky, Oklahoma Medical Research Foundation
Robert M. Gould, Hospital de la Pitie-Salpetriere
Judith P. Grassle, Rutgers University
Joshua Gray, United States Coast Guard Academy
William N. Green, University of Chicago
Mary Greer, Cambridge, MA
Jeanne Guillemin-Meselson, Massachusetts Institute of Technology

Joshua W. Hamilton, Marine Biological Laboratory
Roger T. Hanlon, Marine Biological Laboratory
John P. Harrington, SUNY at New Paltz

Stephen C. Harrison, Harvard Medical School
Anne C. Hart, Brown University
Caroline S. Harwood, University of Washington
Robert Haselkorn, University of Chicago
Gal Haspel, National Institutes of Health/NINDS
Raymond L. Hayes, Howard University
Diane E. Heck, Piscataway, NJ
Jonathan J. Henry, University of Illinois
Avram Hershko, Technion-Israel Institute of Technology
Howard H. Hiatt, Brigham and Women's Hospital
John G. Hildebrand, University of Arizona
Susan D. Hill, Michigan State University
Gregory J. Hinkle, Alnylam Pharmaceuticals
John E. Hobbie, Marine Biological Laboratory
Joseph F. Hoffman, Yale University School of Medicine
Robert M. Holmes, Woods Hole Research Center
George G. Holz, SUNY Upstate Medical University
Frederick H. Hotchkiss, Marine and Paleobiological Research Institute
Julie Huber, Marine Biological Laboratory
Linda A. Hufnagel, University of Rhode Island
Tom Humphreys, University of Hawaii
Tim Hunt, Cancer Research UK
William I. Huyett, McKinsey & Company

David S. Isenberg, Cos Cob, CT
Marietta R. Issidorides, University of Athens, Department of Psychiatry

Allan S. Jacobson, University of Mass Medical School
William R. Jeffery, University of Maryland
Daniel Johnston, University of Texas, Austin
Elizabeth A. Jonas, Yale University School of Medicine
Teresa L. Jones, National Institutes of Health, NIDDK
Robert K. Josephson, University of California

Leonard K. Kaczmarek, Yale University School of Medicine
Brian Kaminer, Kaminer Informatics LLC
Edna S. Kaneshiro, University of Cincinnati
Stephen J. Karakashian, Milwaukie, OR
Arthur Karlin, Columbia University
Louis M. Kerr, Marine Biological Laboratory
Darlene R. Ketten, Woods Hole Oceanographic Institution
Kamran Khodakhah, Albert Einstein College of Medicine
Alexey L. Khodjakov, Wadsworth Center for Labs & Research
Hans Kornberg, Boston University
Stephen M. Krane, Mass. General Hospital
Edward A. Kravitz, Harvard Medical School
William B. Kristan, University of California, San Diego
Andrew M. Kropinski, Public Health Agency of Canada
Damien P. Kuffler, San Juan, PR
Alan M. Kuzirian, Marine Biological Laboratory

James R. LaFountain, University of Buffalo
George M. Langford, College of Arts and Sciences
Leonard Laster, University of Massachusetts Medical School
Hans Laufer, University of Connecticut
John J. Lee, City College of CUNY
Jack Levin, University of California School of Medicine
Richard W. Linck, University of Minnesota School of Medicine
Scott Lindell, Marine Biological Laboratory
Raymond J. Lipicky, Food and Drug Administration
John E. Lisman, Brandeis University
Frank J. Longo, University of Iowa

Fiorella Magani, Capital Federal
Jane Maienschein, Arizona State University
Robert P. Malchow, University of Illinois at Chicago
Andrew C. Marinucci, Mercerville, NJ
Jessica Mark Welch, Marine Biological Laboratory
David B. Mark Welch, Marine Biological Laboratory
Joe L. Martinez, University of Illinois, Chicago
Edwin McCleskey, Howard Hughes Medical Institute
Jane A. McLaughlin, Woods Hole, MA
Thomas Meedel, Rhode Island College
Ian A. Meinertzhagen, Dalhousie University
Dennis E. Meiss, Reno, NV

Jerry M. Melillo, Marine Biological Laboratory
DeForest Mellon, University of Virginia
Allen F. Mensinger, University of Minnesota Duluth
Melanie P. Merriman, Touchstone Consulting
Matthew S. Meselson, Harvard University
Shanta Messerli, Marine Biological Laboratory
Ricardo Miledi, University of California, Irvine
Holly Miller, Marine Biological Laboratory
Ralph Mitchell, Harvard University
Timothy Mitchison, Harvard University Medical School
Hiroyoshi Miyakawa, Tokyo Univ. Pharmacy & Life Science
Merle Mizell, Falmouth, MA
T. A. Mooney, Woods Hole Oceanographic Institution
Lee E. Moore, University Paris
Jennifer R. Morgan, University of Texas, Austin
Hilary Morrison, Marine Biological Laboratory
Anthony G. Moss, Auburn University
Andrew W. Murray, Harvard University

Angus Nairn, Yale University
Toshio Narahashi, Northwestern University Medical School* (April, 2013)
Enrico Nasi, Marine Biological Laboratory
Christopher Neill, Marine Biological Laboratory
Peter A. Nickerson, SUNY at Buffalo
Rae Nishi, University of Vermont
Lee A. Niswander, University of Colorado, Denver
Catherine N. Norton, Marine Biological Laboratory

Ana Lia Obaid, University of Pennsylvania School of Medicine
Shinpei Ohki, SUNY at Buffalo
Rudolf Oldenbourg, Marine Biological Laboratory
James L. Olds, George Mason University
Ada L. Olins, Portland, ME
Donald E. Olins, Bowdoin College
R. Dana Ono, VIMAC Ventures LLC

Eric M. Parise, Florida State University
Thoru Pederson, University of Massachusetts Medical School
Alberto E. Pereda, Albert Einstein College of Medicine
Leon Peshkin, Harvard Medical School
Ronald J. Pfohl, Miami University
Sidney K. Pierce, University of South Florida
David E. Pleasure, Shriners Hospital for Children
Harvey B. Pollard, U.S.U.H.S.
Thomas D. Pollard, Yale University
Beverly H. Porter, Odenton, MD
Mary E. Porter, University of Minnesota
Anton Post, Marine Biological Laboratory
David J. Prior* (February, 2012)
Ronald J. Przybylski, Case Western Reserve University

James P. Quigley, The Scripps Research Institute

Michael B. Rabinowitz, Newport, RI
Edward B. Rastetter, Marine Biological Laboratory
Thomas S. Reese, National Institutes of Health, NINDS
William S. Reznikoff, Marine Biological Laboratory
Paul Rhodes, Evolved Machines, Inc.
Frederick R. Rickles, George Washington University
Conly L. Rieder, Wadsworth Center
Harris Ripps, University of Illinois at Chicago
Lawrence C. Rome, University of Pennsylvania
Jack Rosenbluth, New York University School of Medicine
Charles M. Rosenthal, First Manhattan Company
John W. Rowe, Columbia University
Joan V. Ruderman, Marine Biological Laboratory
John D. Rummel, East Carolina University

Alvaro Sagasti, University of California, Los Angeles
Edward D. Salmon, University of North Carolina
Jean M. Sanger, SUNY Upstate Medical University
Joseph W. Sanger, SUNY Upstate Medical University
Gerald P. Schatten, Pittsburgh Development Center
Thomas M. Schmidt, Michigan State University
Herbert Schuel, SUNY at Buffalo
A. Nicola Schweitzer, Brookline, MA

Felix E. Schweizer, University of California
Stephen L. Senft, Marine Biological Laboratory
Margrethe H. Serres, Marine Biological Laboratory
Douglas R. Shanklin, Washington, DC
Gaius R. Shaver, Marine Biological Laboratory
Gordon M. Shepherd, Northwestern University
Osamu Shimomura, Marine Biological Laboratory
Alan M. Shipley, Applicable Electronics, Inc.
Michael Shribak, Marine Biological Laboratory
Robert B. Silver, Wayne State University
Roger D. Sloboda, Dartmouth College
Greenfield Sluder, University of Massachusetts Medical Center
Roxanna S. Smolowitz, New England Aquarium
Mitchell L. Sogin, Marine Biological Laboratory
William T. Speck, New York, NY
Andreas C. Stemmer, ETH Zurich
Elijah W. Stommel, Dartmouth Hitchcock Medical Center
Ann E. Stuart, University of North Carolina at Chapel Hill
Donata O. Sugden, University of Wisconsin
Kathy A. Suprenant, University of Kansas

Sidney L. Tamm, Boston University
Jianwu Tang, Marine Biological Laboratory
Edwin W. Taylor, University of Chicago
Mabel N. Terminus, University of Texas at El Paso
Robert F. Trager, University of California, Los Angeles
Steven N. Treistman, University of Puerto Rico
Thomas J. Trott, Suffolk University
Mark L. Tykocinski, Jefferson Medical College
Michael Tytell, Wake Forest University, School of Medicine

Ronald D. Vale, University of California, San Francisco
Joseph J. Vallino, Marine Biological Laboratory
Judith M. Venuti, LSU Medical Center
Jorge A. Vera, Nunoa, Santiago

Patricia Wadsworth, University of Massachusetts
Norman R. Wainwright, Charles River Endosafe
Betty Wall, Woods Hole, MA
Peggy L. Walton, Riverside, CA
Brandon L. Warren, Florida State University
Clare M. Waterman, National Institutes of Health
Jacqueline F. Webb, University of Rhode Island
Annemarie Weber* (July, 2012)
Earl H. Weidner, Louisiana State University
Gerald Weissmann, New York University Medical Center
Alice S. Whittemore, Stanford University School of Medicine
Dyann Wirth, Harvard University School of Public Health
Beatrice Wittenberg, Woods Hole, MA
Jonathan B. Wittenberg, Woods Hole, MA

Wise Young, Rutgers State University

Harold H. Zakon, University of Texas
M. J. Zee, Northeastern University
Robert W. Zeller, San Diego State University
Linda A. Zettler, Marine Biological Laboratory
Michael J. Zigmond, University of Pittsburgh
Joshua J. Zimmerberg, National Institutes of Health
Stephen Zinder, Cornell University
Steven J. Zottoli, Williams College

**deceased*



Biological Discovery in Woods Hole

Founded in 1888 as the Marine Biological Laboratory

[HOME](#)
[ABOUT MBL](#)
[EDUCATION](#)
[RESEARCH](#)
[GIVING](#)
[MBL NEWS](#)

Annual Report Home

+ Resources

Highlights

+ Research

+ Education

+ MBLWHOI Library

+ Gifts

- People

Trustees

MBL Corporation Members

Board of Overseers

Associates Executive Board

Scientific Leadership

Senior Staff

Administrative Staff

Bay Paul Center Staff

Bell Center Staff

Cellular Dynamics Staff

Center for Library and Informatics Staff

Ecosystems Center Staff

Program in Sensory Biology and Behavior Staff

Volunteers

MBL Home

Board of Overseers

Donald R. Aukamp, Woods Hole, MA
 David Bakalar, Chestnut Hill, MA
 Richard M. Barno, Weston, MA
 Timothy A. Barrows, Matrix Partners
 John F. Batter, WilmerHale
 George Berkowitz, Legal Sea Foods
 Joshua B. Bernstein, Bernstein Management Corporation
 George H. Billings, Falmouth, MA
 Marianne Billings, Potomac, MD
 Margaret C. Bowles, Lyme, NH
 Ed Brakeman, Bain Capital LLC
 Beth Colt, Woods Hole Inn
 Bernice Cramer, Newton, MA
 Catherine B. Cramer, New York, NY
 Thomas S. Crane, Mintz, Levin, Cohn, Ferris, Glovsky, & Popeo, PC
 Sally Cross, Falmouth, MA
 Diarmaid Douglas-Hamilton, Hamilton Thorne Inc.
 Joseph L. Dowling, The Rhode Island Eye Institute
 Richard Ellis, New York, NY
 Pamela L. Follett, Lewis Rhodes Lab
 Jean-François Formela, Atlas Ventures
 Craig B. Gibson, Lawrence General Hospital
 Prosser Gifford, Woods Hole, MA
 Catherine M. Golden, New York, NY
 Mary Greer, Cambridge, MA
 Gary Jacobson, Westwood Pembroke Health System
 Thomas P. Jalkut, Nutter McClennen & Fish LLP
 Mary D. Janney, Washington, DC* (October, 2012)
 Barbara W. Jones, Barbara Woll Jones Designer/Builder
 Saul Kurlat, Cambridge, MA
 Deena G. Laties, Philadelphia, PA
 Anna L. Lawson, Daleville, VA
 Joseph S. Levine, Concord, MA
 Richard Lipkin, Commerce Health Ventures
 William W. Locke, Cataumet, MA
 William K. Mackey, Mackey & Foster, PA
 Dale Mathias, Washington, DC
 Thomas McMurray, Jackson, WY
 Nawrie Meigs-Brown, Woods Hole, MA
 Ambrose K. Monell, G. Unger Vetlesen Foundation
 H. Edward Muendel, Stanton Chase International
 Edward P. Owens, Norwell, MA
 Jean W. Pierce, Boca Grande, FL
 Robert W. Pierce, Pierce Aluminum Co.
 John Ripple, Virdante Pharmaceuticals
 Robert Samuelson, Monitor Group LLC
 Cecily C. Selby, New York, NY
 Bonnie W. Simon, Washington, DC
 Carolyn Stimpson, Wachusett Mountain
 Ann E. Sutherland, University of Virginia
 Gerard L. Swope, Woods Hole, MA
 John F. Swope, Sheehan, Phinney, Bass and Green
 Karen Tierney, Wellesley, MA
 Victor K. Tolkan, Penzance Management LLC
 Gerald Weissmann, New York University Medical Center
 Nancy G. Wolf, University Hospitals of Cleveland
 Barbara Wu, Wilmette, IL
 James H. Wyche, Howard University
 William Zammer, Cape Cod Restaurants





Biological Discovery in Woods Hole

Founded in 1888 as the Marine Biological Laboratory

- HOME
- ABOUT MBL
- EDUCATION
- RESEARCH
- GIVING
- MBL NEWS

Annual Report Home

+ Resources

Highlights

+ Research

+ Education

+ MBLWHOI Library

+ Gifts

- People

Trustees

MBL Corporation Members

Board of Overseers

Associates Executive Board

Scientific Leadership

Senior Staff

Administrative Staff

Bay Paul Center Staff

Bell Center Staff

Cellular Dynamics Staff

Center for Library and Informatics Staff

Ecosystems Center Staff

Program in Sensory Biology and Behavior Staff

Volunteers

MBL Home

Associates Executive Board

- Thomas F. Gregg, President
- Huson R. Gregory, Vice President
- Michael Fenlon, Secretary
- Robert C. King, Treasurer
- Alice M. Chappell* (July, 2013)
- Syrel Dawson
- Joe A. DeGiorgis
- Michael J. Fishbein
- Erich F. Horgan
- Barbara W. Jones
- Hans Kornberg
- Ruth Ann Laster
- Jeffrey O. Oppenheim
- Marjorie B. Salmon
- ex-officio members
- John W. Rowe, Chair of the Board of Trustees, MBL
- Joan V. Ruderman, President and Director, MBL
- Pamela Clapp Hinkle, Director of Development and External Relations, MBL

*deceased

© 1996-2014, The Marine Biological Laboratory MARINE BIOLOGICAL LABORATORY, MBL, and the 1888 logo are registered trademarks and service marks of The Marine Biological Laboratory.

Join the MBL community:





Biological Discovery in Woods Hole

Founded in 1888 as the Marine Biological Laboratory

HOME | ABOUT MBL | EDUCATION | RESEARCH | GIVING | MBL NEWS

Annual Report Home

+ Resources

Highlights

+ Research

+ Education

+ MBLWHOI Library

+ Gifts

- People

Trustees

MBL Corporation Members

Board of Overseers

Associates Executive Board

Scientific Leadership

Senior Staff

Administrative Staff

Bay Paul Center Staff

Bell Center Staff

Cellular Dynamics Staff

Center for Library and Informatics Staff

Ecosystems Center Staff

Program in Sensory Biology and Behavior Staff

Volunteers

MBL Home

Scientific Leadership

The Josephine Bay Paul Center for Comparative Molecular Biology and Evolution

Mitchell Sogin, Director, Senior Scientist
 Mark Alliegro, Senior Scientist
 Gary Borisy, Senior Scientist
 Joshua W. Hamilton, Senior Scientist
 Anton Post, Senior Scientist
 David Mark Welch, Associate Scientist
 Linda Amaral Zettler, Assistant Scientist
 Irina Arkhipova, Assistant Scientist
 Julie Huber, Assistant Scientist
 Sheri Simmons, Assistant Scientist

The Ecosystems Center

Hugh Ducklow, Director**, Senior Scientist
 Christopher Neill, Director**, Senior Scientist
 John Hobbie, Distinguished Scientist
 Jerry Melillo, Distinguished Scientist
 Zoe Cardon, Senior Scientist
 Linda Deegan, Senior Scientist
 Anne Giblin, Senior Scientist
 Edward Rastetter, Senior Scientist
 Gaius Shaver, Senior Scientist
 Joseph Vallino, Associate Scientist
 Jianwu Tang, Assistant Scientist

Eugene Bell Center for Regenerative Biology and Tissue Engineering

Gary G. Borisy, Acting Director
 Marko Horb, Associate Scientist
 Jennifer Morgan, Assistant Scientist**
 Joel Smith, Assistant Scientist
 Mark Messerli, Assistant Scientist

Whitman Center

Robert Goldman, Director

Cellular Dynamics Program

Joshua Hamilton, Acting Director
 Shinya Inoué, Distinguished Scientist
 Osamu Shimomura, Distinguished Scientist
 Gary Borisy, Senior Scientist
 Jonathan Gitlin, Senior Scientist
 Rudolf Oldenbourg, Senior Scientist
 Michael Shribak, Associate Scientist
 Tomomi Tani, Associate Scientist

Program in Sensory Physiology and Behavior

Roger Hanlon, Senior Scientist
 Stephen Highstein, Senior Scientist
 Alan Kuzirian, Associate Scientist

Center for Library and Informatics

Nathan Wilson, Director, Associate Research Scientist
 David Patterson, Senior Scientist

**Staff who joined or left the MBL during 2012

© 1996-2014, The Marine Biological Laboratory MARINE BIOLOGICAL LABORATORY, MBL, and the 1888 logo are registered trademarks and service marks of The Marine Biological Laboratory.

Join the MBL community:





Biological Discovery in Woods Hole

Founded in 1888 as the Marine Biological Laboratory

[HOME](#)
[ABOUT MBL](#)
[EDUCATION](#)
[RESEARCH](#)
[GIVING](#)
[MBL NEWS](#)

Annual Report Home

+ Resources

Highlights

+ Research

+ Education

+ MBLWHOI Library

+ Gifts

- People

[Trustees](#)
[MBL Corporation Members](#)
[Board of Overseers](#)
[Associates Executive Board](#)
[Scientific Leadership](#)
[Senior Staff](#)
[Administrative Staff](#)
[Bay Paul Center Staff](#)
[Bell Center Staff](#)
[Cellular Dynamics Staff](#)
[Center for Library and Informatics Staff](#)
[Ecosystems Center Staff](#)
[Program in Sensory Biology and Behavior Staff](#)
[Volunteers](#)
[MBL Home](#)

Senior Staff

Gary G. Borisy, President and Director**

Richard Cutler, Director Facilities, Services and Projects

Susan Goux, Director of Human Resources

Joshua Hamilton, Chief Academic and Scientific Officer

Pamela Clapp Hinkle, Director of Development and External Relations

Maureen Nunez, Chief Financial Officer**

William Reznikoff, Director of Education

Joan Ruderman, President and Director**

***Staff who joined or left the MBL during 2012.*

© 1996-2014, The Marine Biological Laboratory MARINE BIOLOGICAL LABORATORY, MBL, and the 1888 logo are registered trademarks and service marks of The Marine Biological Laboratory.

Join the MBL community:





Biological Discovery in Woods Hole

Founded in 1888 as the Marine Biological Laboratory

[HOME](#)
[ABOUT MBL](#)
[EDUCATION](#)
[RESEARCH](#)
[GIVING](#)
[MBL NEWS](#)

Annual Report Home

[+ Resources](#)

Highlights

[+ Research](#)
[+ Education](#)
[+ MBLWHOI Library](#)
[+ Gifts](#)
[- People](#)
[Trustees](#)
[MBL Corporation Members](#)
[Board of Overseers](#)
[Associates Executive Board](#)
[Scientific Leadership](#)
[Senior Staff](#)
[Administrative Staff](#)
[Bay Paul Center Staff](#)
[Bell Center Staff](#)
[Cellular Dynamics Staff](#)
[Center for Library and Informatics Staff](#)
[Ecosystems Center Staff](#)
[Program in Sensory Biology and Behavior Staff](#)
[Volunteers](#)
[MBL Home](#)

Administrative Staff

BIOLOGICAL BULLETIN

Olds, James, Editor-in-Chief
Schachinger, Carol, Managing Editor
Gibson, Victoria
Borgese, Jeannemarie

CELLULAR DYNAMICS PROGRAM

Cook, Diane

CENTER FOR LIBRARY AND INFORMATICS

Wilson, Nathan, Director
Miller, Holly, Associate Director, Librarian1
Goddard, Anthony
White, Patricia

MBLWHOI Library

Rielinger-Legault, Diane, Co-Director1
Furfey, John
Lawrence, Cera2
Person, Matthew
Stafford, Nancy
Walton, Jennifer

Digital Processing Center

Hadway, Nancy
Westburg, Joanne

DEVELOPMENT AND EXTERNAL RELATIONS

Hinkle, Pamela Clapp, Director
Berthel, Dorothy
DiCarlo, Dina
Gallagher, David1
Johnson, A. Kristine
Johnson, Carolyn
Loftus, Mary
Shaw, Kathleen1
Sylvia, Barbara
Tarafa, Martha

Associates Program

Joslin, Susan
Andrade, Judith2
Watts, Shannon2

Communications and Public Affairs

Early, Andrea, Director
Gallagher, David
Domingos, Danielle2
Hebert, Gina
Jones, Carolyn2
Kenney, Diana
Liles, Beth
Lonergan, Linda2
Wilmot, Pam

THE ECOSYSTEMS CENTER

Holdren, Jill1
Holzworth, Kelly
Martini, Linda2
Scanlon, Deborah
Seifert, Mary Ann
Wolfinger, Eric1

EDUCATIONAL PROGRAMS AND CONFERENCE SERVICES

Reznikoff, William, Director
Hamel, Carol C.
Hemmerdinger, Catherine
Luther, Herb
Martin, Jennifer
O'Brien, William2
Peterson, Martha

Housing and Conferences

Kelly, Germar, Director
McCarthy, Elisabeth, Assistant Director of Housing
Ciejek, Karen2
Deering, Deborah
Livingstone, Suzanne
MacDonald, Cynthia
McHugh, Marie2
Monteiro, Dana 2
Stackhouse, Barbara

Housekeeping

Alves, Deanna2
Barnes, Susan1
Berrios, Jessica
Bourque, Edward2
Chen, Zhi Xin1
Cintron, Lisa2
Corliss, Mathew2
Hammers, Dawna2
Hannigan, Catherine
McNamara, Noreen
Montiero, Marcus2
Roche, Donna2
Santiago, Crystal
Shum, Mei Wah
Ware, Brittnie2

FACILITIES, PROJECTS AND SERVICES

Cutler, Richard D., Director
Brosseau, William, Assistant Director of Facilities
Enos, Joyce
Pamela Oldham Wilmot1

Plant, Operations and Maintenance

Settlemyre, Donald, Maintenance Supervisor
Blunt, Hugh
Carr, John
Carroll, James
Elias, Michael
Fuglister, Charles1
Girard, Jerome
Gonsalves, Jr., Walter
Hathaway, Peter
Henderson, Jon
Langill, Richard
Little, Michael
McAdams III, Herbert
Romano, Richard
Shepherd, Denise
Sullivan, Dan1
Toner, Michael

Safety Services

Marcello, James, Environmental, Health, and Safety Manager
Schorer, Timothy

Watch Staff

Williams, Joseph, Supervisor1
Silva, Steven, Supervisor1
Callahan, John1
Griffin, Mark1
McGuinness, Benjamin
Sexton, Andrew

Transportation, Building Services & Grounds

Burdge, Lawrence, Manager1

Shipping/Receiving and Grounds

Kaski, Robert, Supervisor

Brereton, Richard 2

Bryant, Horace

Caggiano, Sean2

Cally, Christopher2

Dinneen, Mark

Foley, Joseph2

Gawarkiewicz, Thomas2

Harvey, Thomas2

Keigwin, Bradley2

Kelley, Paul2

Kidder, Jeffrey2

Luongo, Frank2

Marshall, Louis2

Romano, John2

Shaw, Harrison2

Shepherd, Samuel2

Young, Gregory

Custodial

Joe Williams, Supervisor1

Meisel, Robert, Supervisor1

Anderson, Lewis

Follis, Robert

Hache, James

Luby, Mary

Metzke, Richard

Silva, Walter1

Vidal, Pamela

Ware, Lynn

FINANCIAL SERVICES

Maureen Nunez, Chief Financial Officer1

Harrington, Mary, Controller 1

Lynn, Rebecca, Manager, Sponsored Programs

Aguiar, Deborah

Ahern-Wolseley, Kathleen

Blegen, Nancy

Coughlan, Carol

Crosby, Kenneth

Falco, Peter

Murphy, Judith1

Newman, Melissa

Roth, Cordelia

Solchenberger, Carolyn1

Procurement and Stockroom

Hall Jr., Lionel, Supervisor

Hunt, Lisa

Stone, Sebastian2

HUMAN RESOURCES

Goux, Susan, Director

MacNeil, Jane

Schmidt, Cathleen

Kelleher, Mary1

Woolford, Anne1

Satellite/Periwinkle Children's Programs

McGonagle, Matthew, Camp Director2

Currie, Brianna2

Dorr, Sara2

Hoagland, Lucy2

Holzworth, Jessica2

Legault, Monique2

Liles, Matthew2

Livingstone, Morgan2

Molongoski, Kathryn2

Morgan, Molly2

Schmidt, Laurel2

Zeien, Kendra2

INFORMATION TECHNOLOGY

Loyot, Robert, Director
Beaudoin, Jeffrey
Bordieri, Adam²
Boudreau, Richard¹
Campbell, Alex²
Dematos, Christopher
Mountford, Rebecca J.
Nasveschuk, Kent
Renna, Denis J.
Smirnov, Vladimir ²
Space, David B.

JOSEPHINE BAY PAUL CENTER FOR COMPARATIVE MOLECULAR BIOLOGY AND EVOLUTION

Fox, Richard
Gomes, Evie
Martini, Linda
Newhall, Katherine

MARINE RESOURCES DEPARTMENT

Lindell, Scott, Manager¹
Remsen, David, Manager¹
Enos, Jr., Edward, Superintendent
Burbank, Barbara
Dik, Gregory²
Grossman, William
Klimm III, Henry
Mobley, Scottie²
Simmons, Janice
Sullivan, Daniel

Marine Resources Life Support System
Mebane, William, Systems Operator

OFFICE OF THE CHIEF ACADEMIC AND SCIENTIFIC OFFICER

Hamilton, Joshua
Early, Julie

Apparatus and General Use Rooms

Atwood, Paul
Baptiste, Michael
Barnes, John
Haskins, William

Central Microscopy Facility

Kerr, Louis, Supervisor
Stephansky, Ryan²

Grass Fellowship Program

Woolford, Ann

Veterinarian Services

Hancock-Ronemus, Amy, Campus Veterinarian
Johnson, Daniel
Kuzirian, Alan, Chair IACUC
Murphy, Meghan²
Richards, Casey²

OFFICE OF THE PRESIDENT AND DIRECTOR

Borisy, Gary, President and Director¹
Ruderman, Joan, President and Director¹
Donovan, Marcia

Equal Employment Opportunity

MacNeil, Jane

¹ Including persons who joined or left the staff during 2012.

² Summer or temporary



Biological Discovery in Woods Hole

Founded in 1888 as the Marine Biological Laboratory

- HOME
- ABOUT MBL
- EDUCATION
- RESEARCH
- GIVING
- MBL NEWS

Annual Report Home

+ Resources

Highlights

+ Research

+ Education

+ MBLWHOI Library

+ Gifts

- People

Trustees

MBL Corporation Members

Board of Overseers

Associates Executive Board

Scientific Leadership

Senior Staff

Administrative Staff

Bay Paul Center Staff

Bell Center Staff

Cellular Dynamics Staff

Center for Library and Informatics Staff

Ecosystems Center Staff

Program in Sensory Biology and Behavior Staff

Volunteers

MBL Home

Volunteers

- Dick Backus, Library Volunteer
- Kate Beattie, Library Volunteer
- William Bell, Tour Guide
- Gloria Borgese, Tour Guide
- Peter Caleshu, Tour Guide
- Venessa Cancio, Library Volunteer
- Ellen & George Citron, Tour Guide
- Nat Corwin, Library Volunteer
- Werner Deuser, Library Volunteer
- Nancy Fraser, Tour Guide
- Paul Freyhelt, Library Volunteer
- Joyce Gallagher, Tour Guide
- Betsy Giles, Communications Volunteer
- Tom Gregg, Library Volunteer
- Lew Hadelman, Library Volunteer
- Mrs. Robert J. Huettner, Library Volunteer
- Nathaniel Janick, Library Volunteer
- Carol Knox, Library Volunteer
- Meryl Langbort, Tour Guide
- Nancy MacDonald, Library Volunteer
- Charlie Mahoney, Tour Guide
- Joe Messina, Tour Guide
- Annie Polachi, Library Volunteer
- Pamela Polloni, Library Volunteer
- Louise Riker, Tour Guide
- Arlene Rogers, Library Volunteer
- Sheila Silverberg, Tour Guide
- Mary Ulbrich, Tour Guide
- Jacqueline Webster, Library Volunteer

© 1996-2014, The Marine Biological Laboratory MARINE BIOLOGICAL LABORATORY, MBL, and the 1888 logo are registered trademarks and service marks of The Marine Biological Laboratory.

Join the MBL community:

