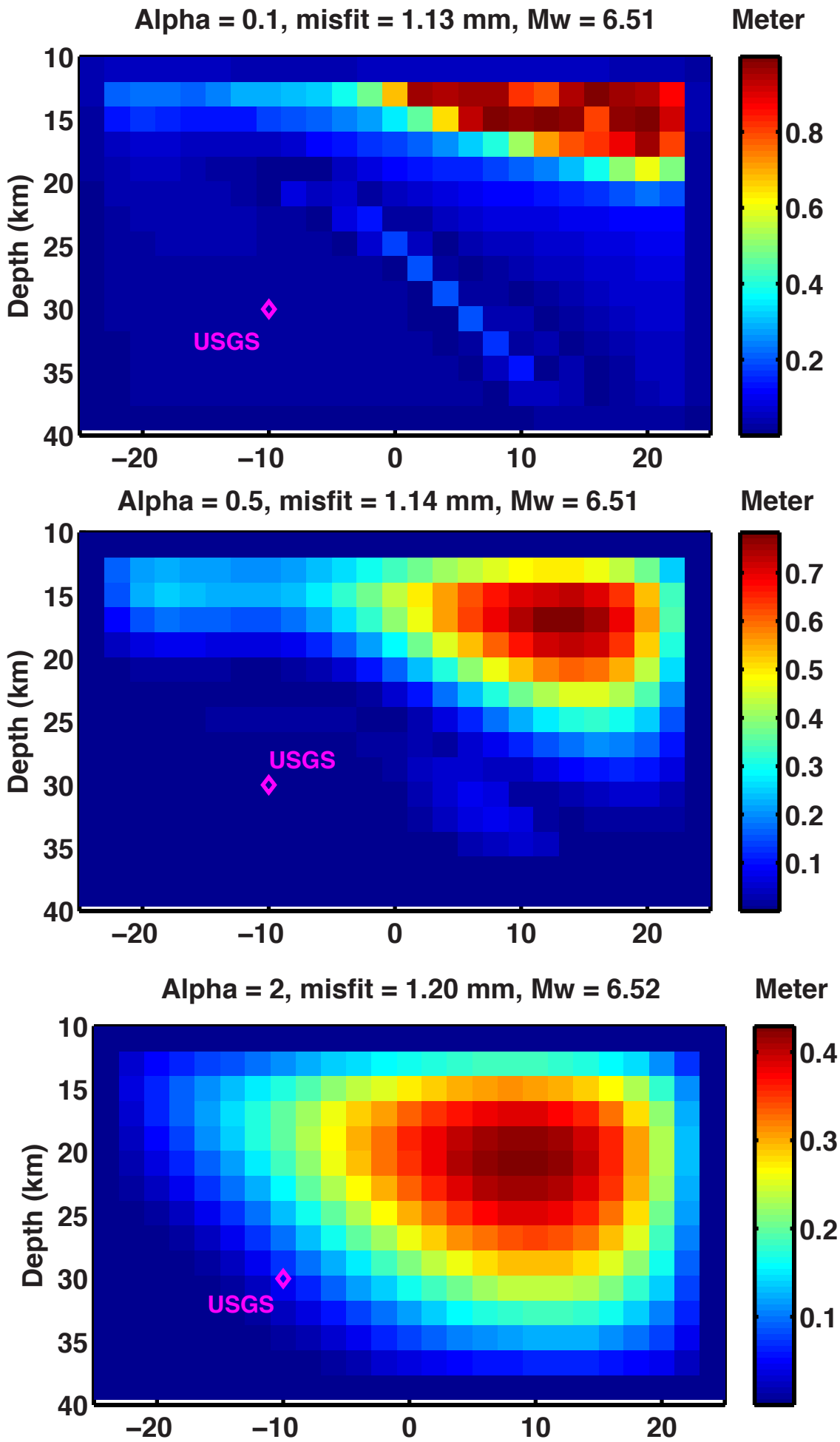
Alpha = 0.1, misfit = 1.13 mm, Mw = 6.51
Meter
Depth (km)
USGS
Alpha = 0.5, misfit = 1.14 mm, Mw = 6.51
Meter
Depth (km)
USGS
Alpha = 2, misfit = 1.20 mm, Mw = 6.52
Meter
Depth (km)
USGS